

## USED EQUIPMENT CHECKLIST

### CONTACT DETAILS

<b>COMPANY NAME:</b>	Concrete Pump Partners	<b>CONTACT NAME:</b>	Jason Pitt
<b>STREET ADDRESS:</b>	3950 Dickerson Pike	<b>CITY, PROV/STATE:</b>	Nashville, TN
<b>PHONE:</b>	615-476-7606	<b>POSTAL CODE/ZIP:</b>	37207
<b>EMAIL:</b>	jasonpitt@pumppartners.com	<b>COUNTRY:</b>	US

### TRUCK SPECIFICATIONS

<b>YEAR:</b>	2017	<b>MAKE:</b>	KENWORTH	<b>MODEL:</b>	T880
<b>VIN</b>	1NKZLPOX8JJ994668	<b>ENGINE MAKE:</b>	PACCAR	<b>MILEAGE:</b>	99669
<b>TRANSMISSION SPEEDS:</b>	10 speed	<b>ENGINE HRS:</b>	10160	<b>ENGINE HP:</b>	N/A
<b>TRANSMISSION TYPE:</b>	Eaton manual			<b>DOES A/C FUNCTION</b>	YES

### TRUCK: Change/Overhaul/Rebuild

LIST:	DATE:	COMMENT:
New clutch & clutch brake, resurface flywheel	2/26	
Cleaned DPF filter	11/25	
Replaced drive and steer tires	11/24	

### PUMP SPECIFICATIONS

<b>YEAR:</b>	2018	<b>BRAND:</b>	CONCORD	<b>MODEL:</b>	40XR4-170
<b>SERIAL #:</b>	40XR418170178	<b>BOOM LENGTH:</b>	40M	<b>PUMP KIT:</b>	N/A
<b>FOLD STYLE:</b>	X ROLL <input type="checkbox"/> Z BOOM	<b>RADIO REMOTE:</b>	XYES <input type="checkbox"/> NO	<b>PUMP HOURS:</b>	+/- 1832 hrs estimated based on engine hrs
<b>PROPORTIONAL:</b>	<input type="checkbox"/> YES <input type="checkbox"/> NO	<b>CYLINDER SIZE:</b>	9 in	<b>170 cy/hr</b>	

### PUMP: Change/Overhaul/Rebuild

LIST:	DATE:	COMMENT:
Replaced Suction, Boom & Return Filters	10/25	
Replaced agitator motor	5/25	
Replaced wear plate and cutting ring	2/25	

### COMPLETE EVALUATION

		Excellent	Very Good	Good
				Fair

General <b>Operation</b> – Pump	Check box <input type="checkbox"/>	<input type="checkbox"/>	<input type="checkbox"/>	X	<input type="checkbox"/>
Overall <b>Condition</b> - Pump	Check box <input type="checkbox"/>	<input type="checkbox"/>	<input type="checkbox"/>	X	<input type="checkbox"/>
General Operations – Truck	Check box <input type="checkbox"/>	<input type="checkbox"/>	<input type="checkbox"/>	X	<input type="checkbox"/>
General Condition - Truck	Check box <input type="checkbox"/>	<input type="checkbox"/>	<input type="checkbox"/>	X	<input type="checkbox"/>
Cab Exterior Condition:	Check box <input type="checkbox"/>	<input type="checkbox"/>	<input type="checkbox"/>	X	<input type="checkbox"/>
Cab Interior Condition:	Check box <input type="checkbox"/>	<input type="checkbox"/>	<input type="checkbox"/>	X	<input type="checkbox"/>
Front Tires:	25% wear				
Rear Tires:	25% wear				
PTO Condition:	Check box <input type="checkbox"/>	<input type="checkbox"/>	<input type="checkbox"/>	X	<input type="checkbox"/>
PTO Value:	N/A				
Wear Part Value:	20% wear				
Material Cylinders:	40% wear				
Boom System:	N/A				
Agitator:	Check box <input type="checkbox"/>	<input type="checkbox"/>	<input type="checkbox"/>	X	<input type="checkbox"/>
Hopper Condition:	Check box <input type="checkbox"/>	<input type="checkbox"/>	<input type="checkbox"/>	X	<input type="checkbox"/>
Paint Condition:	Check box <input type="checkbox"/>	<input type="checkbox"/>	<input type="checkbox"/>	X	<input type="checkbox"/>
Boom Certified:	X YES <input type="checkbox"/> NO				
Date Boom Last Inspected:	6/25				
Expiry Date of last Commercial Vehicle Inspection:	9/26				

**INCLUDED WITH UNIT**

Toolbox	<input type="checkbox"/> YES <input checked="" type="checkbox"/> NO	Tip Hose	<input checked="" type="checkbox"/> YES <input type="checkbox"/> NO	Outrigger Pads	<input checked="" type="checkbox"/> YES <input type="checkbox"/> NO
Spare Remote	<input checked="" type="checkbox"/> YES <input type="checkbox"/> NO	Water Hose	<input checked="" type="checkbox"/> YES <input type="checkbox"/> NO		

**ADDITIONAL COMMENTS/ITEMS INCLUDED:**

6/22 - Replaced 4 way valve  
 9/22 - Replaced DPF filter  
 5/25 - Replaced agitator motor  
 2/25 - Replaced wear plate and cutting ring

<b>DATE OF EVALUATION:</b>	B. Salomon
<b>COMPLETED BY:</b>	4/12/26

For questions or assistance, please contact Jason Pitt:

[jasonpitt@pumppartners.com](mailto:jasonpitt@pumppartners.com) | 615-476-7606



For questions or assistance, please contact Jason Pitt:  
[jasonpitt@pumppartners.com](mailto:jasonpitt@pumppartners.com) | 615-476-7606

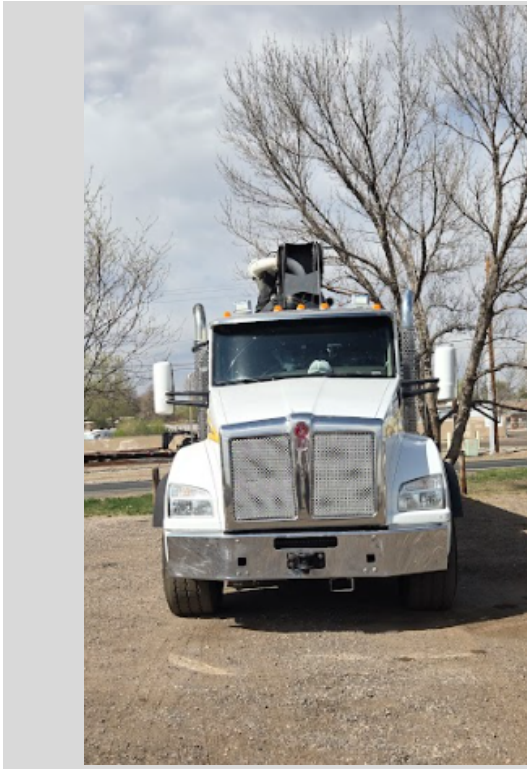

**CONCORD**  
INTERNATIONAL

1608 Broadway St. Port Coquitlam, B.C. V3C 2M8 Canada  
Tel: 1(604)468-7867 Toll Free: 1(888)201-2223  
www.concordpumps.ca

Pump Serial #: 40XR418170178

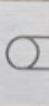
129 mm  Dia. Nom 125 mm

Deck	Pipe Line:	6" 90°	6"x5"x1200L	45°	3,000mm	1,445mm	3,000mm	
Tower	Pipe Line:	90°	1,030mm	90°				
1st Section	Pipe Line:	90°	2,940mm	3,000mm	3,000mm	90°		
2nd Section	Pipe Line:	90°	3,000mm	2,040mm	3,000mm	90°		
3rd Section	Pipe Line:	90°	3,000mm	30°	3,000mm	30°	2,248mm	90°
4th Section	Pipe Line:	90°	30°	2,240mm	3,000mm	3,000mm	90°	90°
5th Section	Pipe Line:							

For questions or assistance, please contact Jason Pitt:  
jasonpitt@pumppartners.com | 615-476-7606



TO WRITE ON THIS LABEL USE AN INDELEIBLE, PERMANENT INK MARKER, PEN OR PENCIL THAT WILL NOT FADE IN DIRECT SUNLIGHT

**ANNUAL VEHICLE INSPECTION LABEL** NO. 66453674

COMPLETED: MONTH \_\_\_\_\_ YEAR \_\_\_\_\_

A RECORD OF THIS VEHICLE'S ANNUAL VEHICLE INSPECTION REPORT IS MAINTAINED AT:  MOTOR CARRIER  OTHER ENTITY

COMPANY / NAME \_\_\_\_\_

STREET \_\_\_\_\_

CITY / STATE / ZIP CODE \_\_\_\_\_

TELEPHONE \_\_\_\_\_ MOTOR CARRIER IDENTIFICATION NUMBER \_\_\_\_\_

**CERTIFICATION:** THIS VEHICLE HAS PASSED AN INSPECTION IN ACCORDANCE WITH 49CFR 396.17 THROUGH 396.23.

**VEHICLE IDENTIFICATION:** IF THE VEHICLE IS NOT READILY, CLEARLY, AND PERMANENTLY MARKED, CHECK ONE AND COMPLETE.

PLASET UNIT NUMBER  LICENSE / REGISTRATION NUMBER

VEHICLE IDENTIFICATION NUMBER  OTHER \_\_\_\_\_

Copyright 2017 by J. Feltz & Associates, Inc. - Model: 501 - Label size: 850 x 571 - Printed in the USA 1879 (Rev. 2/15)

**CONCORD**

1608 Broadway St.  
Port Coquitlam, B.C.  
Canada V3C 2M8

Toll Free: 1-888-201-2223

**SERIAL #**  
[ ]

**DATE**  
[ ]

**INSPECTED BY**  
[ ]

For questions or assistance, please contact Jason Pitt:  
jasonpitt@pumppartners.com | 615-476-7606

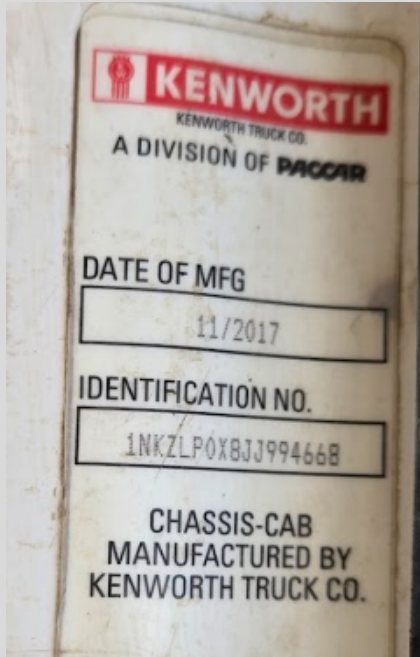

For questions or assistance, please contact Jason Pitt:  
[jasonpitt@pumppartners.com](mailto:jasonpitt@pumppartners.com) | 615-476-7606



For questions or assistance, please contact Jason Pitt:  
[jasonpitt@pumppartners.com](mailto:jasonpitt@pumppartners.com) | 615-476-7606