

## USED EQUIPMENT CHECKLIST

### CONTACT DETAILS

<b>COMPANY NAME:</b>	Concrete Pump Partners	<b>CONTACT NAME:</b>	Jason Pitt
<b>STREET ADDRESS:</b>	3950 Dickerson Pike	<b>CITY, PROV/STATE:</b>	Nashville, TN
<b>PHONE:</b>	615-476-7606	<b>POSTAL CODE/ZIP:</b>	37207
<b>EMAIL:</b>	jasonpitt@pumppartners.com	<b>COUNTRY:</b>	US

### TRUCK SPECIFICATIONS

<b>YEAR:</b>	2017	<b>MAKE:</b>	KENWORTH	<b>MODEL:</b>	T880
<b>VIN</b>	1NKZLPOX8JJ991236	<b>ENGINE MAKE:</b>	PACCAR	<b>MILEAGE:</b>	104332
<b>TRANSMISSION SPEEDS:</b>	10 speed	<b>ENGINE HRS:</b>	10160	<b>ENGINE HP:</b>	450hp?
<b>TRANSMISSION TYPE:</b>	Eaton Fuller manual			<b>DOES A/C FUNCTION</b>	YES

### TRUCK: Change/Overhaul/Rebuild

LIST:	DATE:	COMMENT:
Replaced fuel pump and pressure relief valve	2/26	
Replaced fuel pump	11/25	

### PUMP SPECIFICATIONS

<b>YEAR:</b>	2018	<b>BRAND:</b>	CONCORD	<b>MODEL:</b>	40XR
<b>SERIAL #:</b>	40XR418170175	<b>BOOM LENGTH:</b>		<b>PUMP KIT:</b>	N/A
<b>FOLD STYLE:</b>	<input checked="" type="checkbox"/> X ROLL <input type="checkbox"/> Z BOOM	<b>RADIO REMOTE:</b>	<input checked="" type="checkbox"/> YES <input type="checkbox"/> NO	<b>PUMP HOURS:</b>	+/- 1832 estimated based on engine hrs
<b>PROPORTIONAL:</b>	<input checked="" type="checkbox"/> YES <input type="checkbox"/> NO	<b>CYLINDER SIZE:</b>	9 in	<b>170 cy/hr</b>	

### PUMP: Change/Overhaul/Rebuild

LIST:	DATE:	COMMENT:
	12/25	Boom pipe kit
	11/25	Replaced hydraulic filters
	9/25	Charged accumulator
	5/25	Replaced plunger cylinder & agitator motor

### COMPLETE EVALUATION

		Excellent	Very Good	Good	Fair
General <b>Operation</b> – Pump	Check box <input type="checkbox"/>	<input type="checkbox"/>	<input type="checkbox"/>	X	<input type="checkbox"/>
Overall <b>Condition</b> - Pump	Check box <input type="checkbox"/>	<input type="checkbox"/>	<input type="checkbox"/>	X	<input type="checkbox"/>
General Operations – Truck	Check box <input type="checkbox"/>	<input type="checkbox"/>	<input type="checkbox"/>	X	<input type="checkbox"/>
General Condition - Truck	Check box <input type="checkbox"/>	<input type="checkbox"/>	<input type="checkbox"/>	X	<input type="checkbox"/>
Cab Exterior Condition:	Check box <input type="checkbox"/>	<input type="checkbox"/>	<input type="checkbox"/>	X	<input type="checkbox"/>
Cab Interior Condition:	Check box <input type="checkbox"/>	<input type="checkbox"/>	<input type="checkbox"/>	X	<input type="checkbox"/>
Front Tires:	75%				
Rear Tires:	75%				
PTO Condition:	Check box <input type="checkbox"/>	<input type="checkbox"/>	<input type="checkbox"/>	X	<input type="checkbox"/>
PTO Value:	N/A				
Wear Part Value:	30% wear				
Material Cylinders:	35% wear				
Boom System:	10% wear				
Agitator:	Check box <input type="checkbox"/>	<input type="checkbox"/>	<input type="checkbox"/>	X	<input type="checkbox"/>
Hopper Condition:	Check box <input type="checkbox"/>	<input type="checkbox"/>	<input type="checkbox"/>	X	<input type="checkbox"/>
Paint Condition:	Check box <input type="checkbox"/>	<input type="checkbox"/>	<input type="checkbox"/>	X	<input type="checkbox"/>
Boom Certified:	<input type="checkbox"/> YES <input type="checkbox"/> NO				
Date Boom Last Inspected:	6/14/2025				
Expiry Date of last Commercial Vehicle Inspection:	8/26				

### INCLUDED WITH UNIT

Toolbox	<input type="checkbox"/> YES <input checked="" type="checkbox"/> NO	Tip Hose	<input checked="" type="checkbox"/> YES <input type="checkbox"/> NO	Outrigger Pads	<input checked="" type="checkbox"/> YES <input type="checkbox"/> NO
Spare Remote	<input checked="" type="checkbox"/> YES <input type="checkbox"/> NO	Water Hose	<input checked="" type="checkbox"/> YES <input type="checkbox"/> NO		

### ADDITIONAL COMMENTS/ITEMS INCLUDED:

12/25 - Replaced reversing solenoid valves
1/26 - Replaced mud cups
10/24 – hopper rebuild
5/24 – Replaced DEF pump
10/23 – Replaced air compressor
6/23 - Differential, Torsion Rods and Walking Beam Bushings Repair, \$20k

<b>DATE OF EVALUATION:</b>	4/8/26
<b>COMPLETED BY:</b>	B. Salomon

For questions or assistance, please contact Jason Pitt:

[jasonpitt@pumppartners.com](mailto:jasonpitt@pumppartners.com) | 615-476-7606

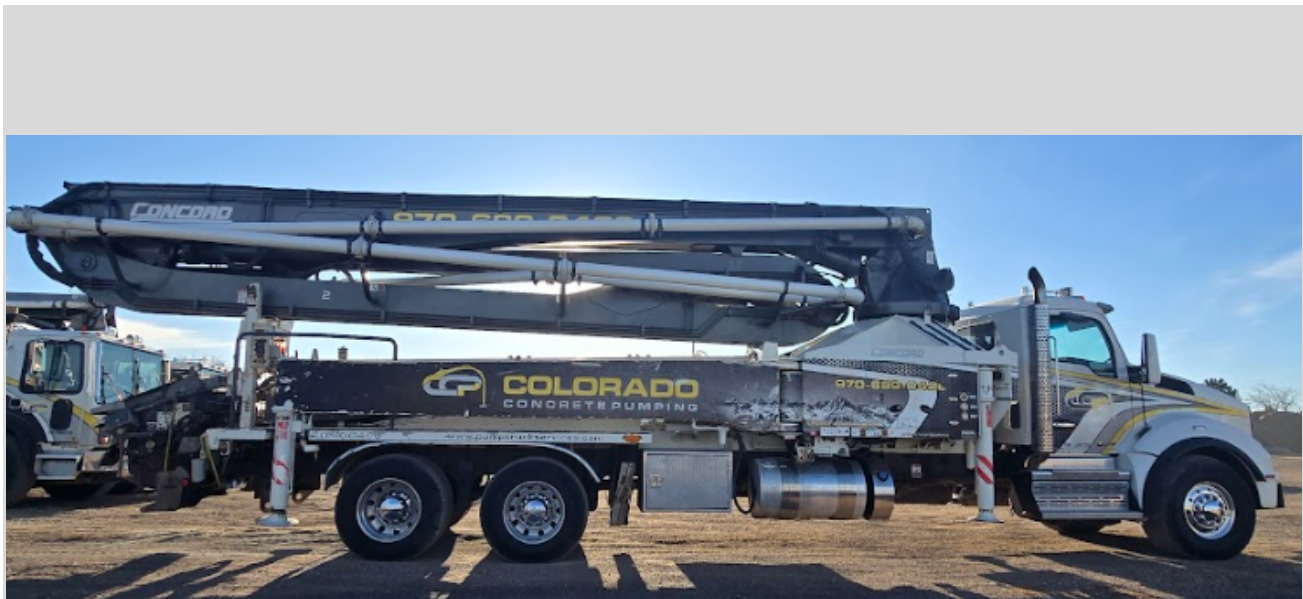

---

For questions or assistance, please contact Jason Pitt:  
[jasonpitt@pumppartners.com](mailto:jasonpitt@pumppartners.com) | 615-476-7606



For questions or assistance, please contact Jason Pitt:  
[jasonpitt@pumppartners.com](mailto:jasonpitt@pumppartners.com) | 615-476-7606



For questions or assistance, please contact Jason Pitt:  
[jasonpitt@pumppartners.com](mailto:jasonpitt@pumppartners.com) | 615-476-7606



---

For questions or assistance, please contact Jason Pitt:  
[jasonpitt@pumppartners.com](mailto:jasonpitt@pumppartners.com) | 615-476-7606