

## USED EQUIPMENT CHECKLIST

### CONTACT DETAILS

<b>COMPANY NAME:</b>	Concrete Pump Partners	<b>CONTACT NAME:</b>	Jason Pitt
<b>STREET ADDRESS:</b>	3950 Dickerson Pike	<b>CITY, PROV/STATE:</b>	Nashville, TN
<b>PHONE:</b>	615-476-7606	<b>POSTAL CODE/ZIP:</b>	37207
<b>EMAIL:</b>	jasonpitt@pumppartners.com	<b>COUNTRY:</b>	US

### TRUCK SPECIFICATIONS

<b>YEAR:</b>	2001	<b>MAKE:</b>	Mack	<b>MODEL:</b>	MR
<b>VIN</b>	1M2K197CO1M017221	<b>ENGINE MAKE:</b>	Mack	<b>MILEAGE:</b>	256565
<b>TRANSMISSION SPEEDS:</b>	10	<b>ENGINE HRS:</b>	35506	<b>ENGINE HP:</b>	
<b>TRANSMISSION TYPE:</b>	manual			<b>DOES A/C FUNCTION</b>	Yes

### TRUCK: Change/Overhaul/Rebuild

LIST:	DATE:	COMMENT:
Replaced starter	8/24	
Replaced injectors	6/22	

### PUMP SPECIFICATIONS

<b>YEAR:</b>	2001	<b>BRAND:</b>	SCHWING	<b>MODEL:</b>	47M
<b>SERIAL #:</b>	170526090	<b>BOOM LENGTH:</b>	47M	<b>PUMP KIT:</b>	2525
<b>FOLD STYLE:</b>	X ROLL <input type="checkbox"/> Z BOOM	<b>RADIO REMOTE:</b>	X YES <input type="checkbox"/> NO	<b>PUMP HOURS:</b>	19854
<b>PROPORTIONAL:</b>	X YES <input type="checkbox"/> NO	<b>CYLINDER SIZE:</b>	10		

### PUMP: Change/Overhaul/Rebuild

LIST:	DATE:	COMMENT:
Replaced diff and material cylinders	8/20	
Replaced 2 hyd pump	9/20	
Replaced agitator motor	10/21	

### COMPLETE EVALUATION

		Excellent	Very Good	Good	Fair
General <b>Operation</b> – Pump	Check box ☐	☐	☐	☐	X

Overall <b>Condition</b> - Pump	Check box <input type="checkbox"/>	<input type="checkbox"/>	<input type="checkbox"/>	<input type="checkbox"/>	X
General Operations – Truck	Check box <input type="checkbox"/>	<input type="checkbox"/>	<input type="checkbox"/>	<input type="checkbox"/>	X
General Condition - Truck	Check box <input type="checkbox"/>	<input type="checkbox"/>	<input type="checkbox"/>	<input type="checkbox"/>	X
Cab Exterior Condition:	Check box <input type="checkbox"/>	<input type="checkbox"/>	<input type="checkbox"/>	<input type="checkbox"/>	X
Cab Interior Condition:	Check box <input type="checkbox"/>	<input type="checkbox"/>	<input type="checkbox"/>	<input type="checkbox"/>	X
Front Tires:	25% wear				
Rear Tires:	25% wear				
PTO Condition:	Check box <input type="checkbox"/>	<input type="checkbox"/>	<input type="checkbox"/>	<input type="checkbox"/>	X
PTO Value:	N/A				
Wear Part Value:	N/A				
Material Cylinders:	20% wear				
Boom System:	N/A				
Agitator:	Check box <input type="checkbox"/>	<input type="checkbox"/>	<input type="checkbox"/>	<input type="checkbox"/>	X
Hopper Condition:	Check box <input type="checkbox"/>	<input type="checkbox"/>	<input type="checkbox"/>	<input type="checkbox"/>	X
Paint Condition:	Check box <input type="checkbox"/>	<input type="checkbox"/>	<input type="checkbox"/>	<input type="checkbox"/>	X
Boom Certified:	<input type="checkbox"/> YES <input type="checkbox"/> NO				
Date Boom Last Inspected:	9/25				
Expiry Date of last Commercial Vehicle Inspection:	12/25				

**INCLUDED WITH UNIT**

Toolbox	<input type="checkbox"/> YES <input checked="" type="checkbox"/> NO	Tip Hose	<input checked="" type="checkbox"/> YES <input type="checkbox"/> NO	Outrigger Pads	<input checked="" type="checkbox"/> YES <input type="checkbox"/> NO
Spare Remote	<input checked="" type="checkbox"/> YES <input type="checkbox"/> NO	Water Hose	<input checked="" type="checkbox"/> YES <input type="checkbox"/> NO		

**ADDITIONAL COMMENTS/ITEMS INCLUDED:**

Replaced hydraulic pump - 12/23

<b>DATE OF EVALUATION:</b>	B. Salomon
<b>COMPLETED BY:</b>	4/12/26

For questions or assistance, please contact Jason Pitt:  
[jasonpitt@pumppartners.com](mailto:jasonpitt@pumppartners.com) | 615-476-7606

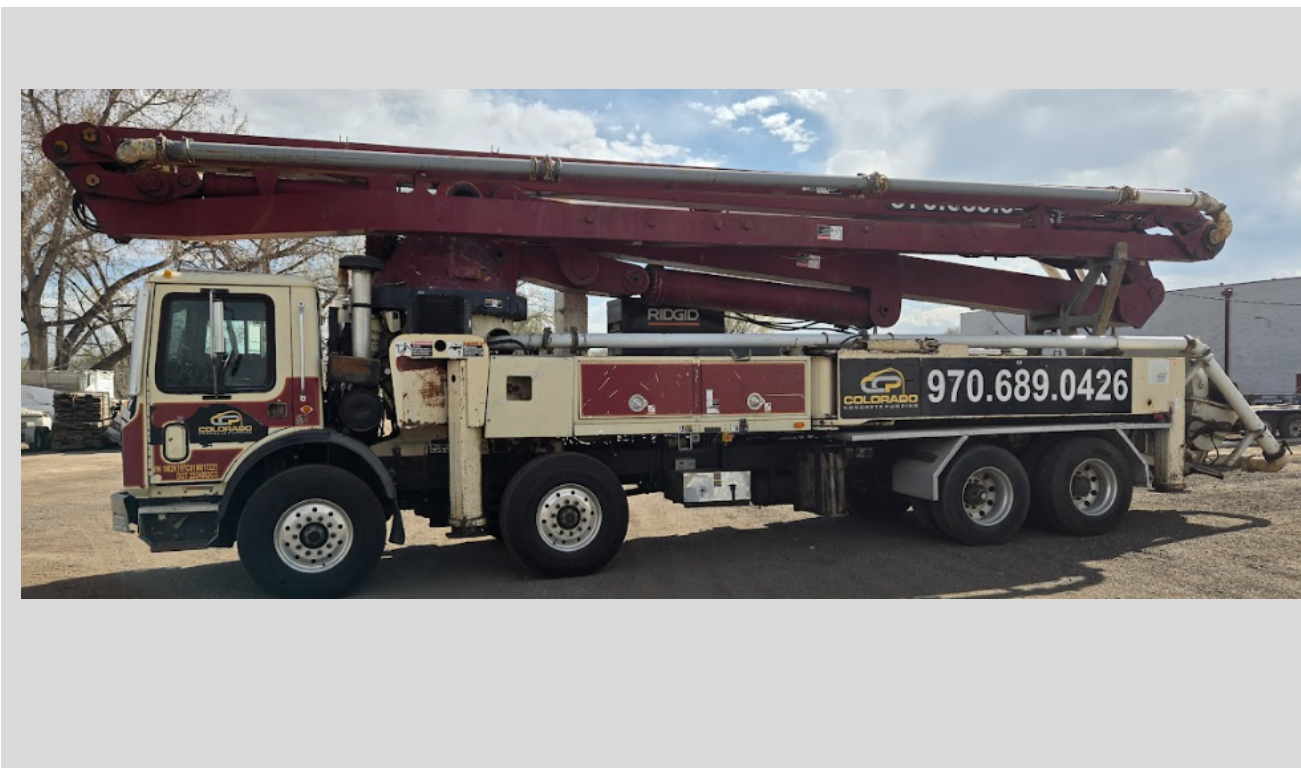

---

For questions or assistance, please contact Jason Pitt:  
[jasonpitt@pumppartners.com](mailto:jasonpitt@pumppartners.com) | 615-476-7606

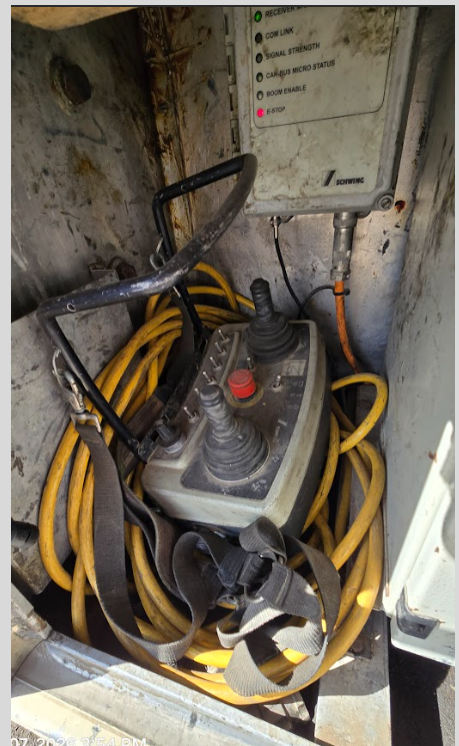

For questions or assistance, please contact Jason Pitt:  
[jasonpitt@pumppartners.com](mailto:jasonpitt@pumppartners.com) | 615-476-7606

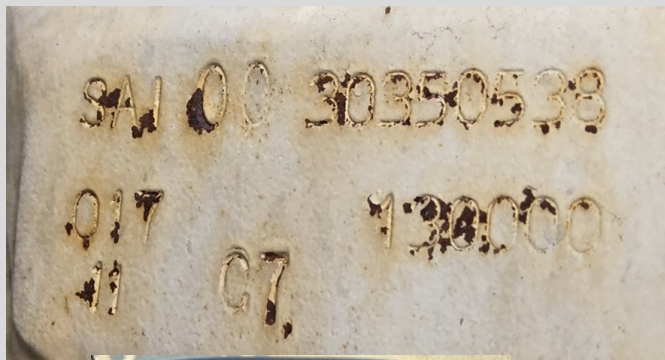

---

For questions or assistance, please contact Jason Pitt:  
[jasonpitt@pumppartners.com](mailto:jasonpitt@pumppartners.com) | 615-476-7606



---

For questions or assistance, please contact Jason Pitt:  
[jasonpitt@pumppartners.com](mailto:jasonpitt@pumppartners.com) | 615-476-7606