

## USED EQUIPMENT CHECKLIST

### CONTACT DETAILS

<b>COMPANY NAME:</b>	Concrete Pump Partners	<b>CONTACT NAME:</b>	Jason Pitt
<b>STREET ADDRESS:</b>	3950 Dickerson Pike	<b>CITY, PROV/STATE,</b>	Nashville, TN
<b>PHONE:</b>	615-476-7606	<b>POSTAL CODE/ZIP</b>	37207
<b>EMAIL:</b>	jasonpitt@pumppartners.com	<b>COUNTRY</b>	US

### TRUCK SPECIFICATIONS

<b>YEAR:</b>	2014	<b>MAKE:</b>	Mack	<b>MODEL:</b>	MRU 613
<b>VIN</b>	1M2AV04C7EM011079	<b>ENGINE MAKE:</b>	Mack	<b>MILEAGE:</b>	98,834
<b>TRANSMISSION SPEEDS:</b>	9	<b>ENGINE HRS:</b>	11,571	<b>ENGINE HP:</b>	405
<b>TRANSMISSION TYPE:</b>	Manual			<b>DOES A/C FUNCTION</b>	Yes

### TRUCK: Change/Overhaul/Rebuild

LIST:	DATE:	COMMENT:
Turbo/Exhaust Manifold	11/19/2024	Replaced
EGR Valve	12/13/2024	Replaced
Muffler System	12/13/2024	Replaced

### PUMP SPECIFICATIONS

<b>YEAR:</b>	2014	<b>BRAND:</b>	Putzmeister	<b>MODEL:</b>	TB 110
<b>SERIAL #:</b>	390600606	<b>BOOM LENGTH:</b>		<b>PUMP KIT:</b>	
<b>FOLD STYLE:</b>	<input type="checkbox"/> ROLL <input type="checkbox"/> Z BOOM	<b>RADIO REMOTE:</b>	<input checked="" type="checkbox"/> YES <input type="checkbox"/> NO	<b>PUMP HOURS:</b>	243
<b>PROPORTIONAL:</b>	<input type="checkbox"/> YES <input type="checkbox"/> NO	<b>CYLINDER SIZE:</b>			

### PUMP: Change/Overhaul/Rebuild

LIST:	DATE:	COMMENT:
Main slew motor	4/17/2025	Replaced
Main Belt replaced	2023	Replaced
Main Cable replaced	2024	Replaced

### COMPLETE EVALUATION

		Excellent	Very Good	Good	Fair
General <b>Operation</b> – Pump	Check box <input type="checkbox"/>	<input type="checkbox"/>	<input type="checkbox"/>	<input checked="" type="checkbox"/>	<input type="checkbox"/>

Overall <b>Condition</b> - Pump	Check box <input type="checkbox"/>	<input type="checkbox"/>	<input type="checkbox"/>	<input checked="" type="checkbox"/>	<input checked="" type="checkbox"/>
General Operations – Truck	Check box <input type="checkbox"/>	<input type="checkbox"/>	<input type="checkbox"/>	<input checked="" type="checkbox"/>	<input type="checkbox"/>
General Condition - Truck	Check box <input type="checkbox"/>	<input type="checkbox"/>	<input type="checkbox"/>	<input checked="" type="checkbox"/>	<input type="checkbox"/>
Cab Exterior Condition:	Check box <input type="checkbox"/>	<input type="checkbox"/>	<input type="checkbox"/>	<input checked="" type="checkbox"/>	<input type="checkbox"/>
Cab Interior Condition:	Check box <input type="checkbox"/>	<input type="checkbox"/>	<input type="checkbox"/>	<input checked="" type="checkbox"/>	<input type="checkbox"/>
Front Tires:	25% Worn				
Rear Tires:	NEW				
PTO Condition:	Check box <input type="checkbox"/>	<input type="checkbox"/>	<input type="checkbox"/>	<input checked="" type="checkbox"/>	<input type="checkbox"/>
PTO Value:					
Wear Part Value:	25% Worn				
Material Cylinders:	N/A				
Boom System:	N/A				
Agitator:	Check box <input type="checkbox"/>	<input type="checkbox"/>	<input type="checkbox"/>	<input type="checkbox"/>	<input type="checkbox"/>
Hopper Condition:	Check box <input type="checkbox"/>	<input type="checkbox"/>	<input checked="" type="checkbox"/>	<input type="checkbox"/>	<input type="checkbox"/>
Paint Condition:	Check box <input type="checkbox"/>	<input type="checkbox"/>	<input type="checkbox"/>	<input checked="" type="checkbox"/>	<input type="checkbox"/>
Boom Certified:	<input type="checkbox"/> YES <input checked="" type="checkbox"/> NO				
Date Boom Last Inspected:	11/16/2024				
Expiry Date of last Commercial Vehicle Inspection:	11/13/2024				

INCLUDED WITH UNIT					
Tool Box	<input checked="" type="checkbox"/> YES <input type="checkbox"/> NO	Tip Hose	<input type="checkbox"/> YES <input type="checkbox"/> NO	Outrigger Pads	<input checked="" type="checkbox"/> YES <input type="checkbox"/> NO
Spare Remote	<input checked="" type="checkbox"/> YES <input type="checkbox"/> NO	Water Hose	<input type="checkbox"/> YES <input checked="" type="checkbox"/> NO		

We replaced the hopper for the feeder belt six months ago. Has new hopper skirt.

<b>DATE OF EVALUATION:</b>	J. Wright
<b>COMPLETED BY:</b>	12/11/25

For questions or assistance, please contact Jason Pitt:

[jasonpitt@pumppartners.com](mailto:jasonpitt@pumppartners.com) | 615-476-7606



---

For questions or assistance, please contact Jason Pitt:  
[jasonpitt@pumppartners.com](mailto:jasonpitt@pumppartners.com) | 615-476-7606





---

For questions or assistance, please contact Jason Pitt:  
[jasonpitt@pumppartners.com](mailto:jasonpitt@pumppartners.com) | 615-476-7606





---

For questions or assistance, please contact Jason Pitt:  
[jasonpitt@pumppartners.com](mailto:jasonpitt@pumppartners.com) | 615-476-7606



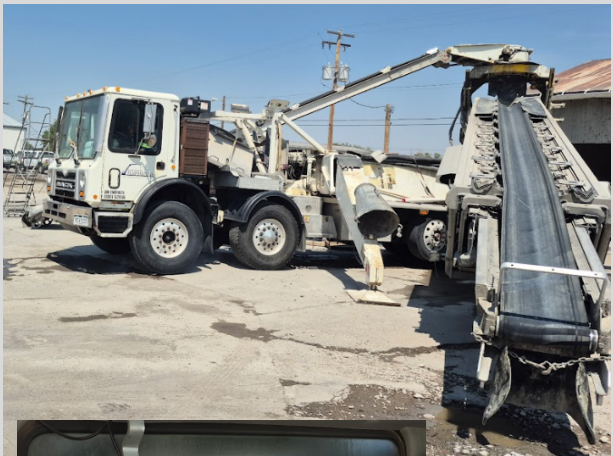

---

For questions or assistance, please contact Jason Pitt:  
[jasonpitt@pumppartners.com](mailto:jasonpitt@pumppartners.com) | 615-476-7606



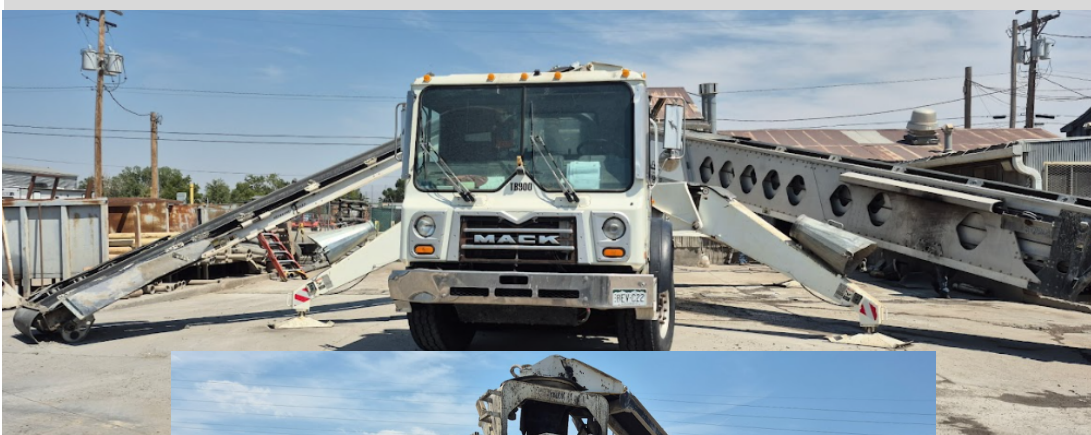

---

For questions or assistance, please contact Jason Pitt:  
[jasonpitt@pumppartners.com](mailto:jasonpitt@pumppartners.com) | 615-476-7606