

## USED EQUIPMENT CHECKLIST

### CONTACT DETAILS

<b>COMPANY NAME:</b>	Concrete Pump Partners	<b>CONTACT NAME:</b>	Jason Pitt
<b>STREET ADDRESS:</b>	3950 Dickerson Pike	<b>CITY, PROV/STATE,</b>	Nashville, TN
<b>PHONE:</b>	615-476-7606	<b>POSTAL CODE/ZIP</b>	37207
<b>EMAIL:</b>	jasonpitt@pumppartners.com	<b>COUNTRY</b>	US

### TRUCK SPECIFICATIONS

<b>YEAR:</b>	2018	<b>MAKE:</b>	Mack	<b>MODEL:</b>	Terrapro
<b>VIN</b>	1M2TE4VC5KM001001	<b>ENGINE MAKE:</b>	Mack	<b>MILEAGE:</b>	42,989
<b>TRANSMISSION SPEEDS:</b>	18	<b>ENGINE HRS:</b>	6570	<b>ENGINE HP:</b>	505
<b>TRANSMISSION TYPE:</b>	Maxitorque Manual			<b>DOES A/C FUNCTION</b>	YES

### TRUCK: Change/Overhaul/Rebuild

<b>LIST:</b>	<b>DATE:</b>	<b>COMMENT:</b>
Engine overhaul from cracked lining	04/16/2024	Engine warranty work

### PUMP SPECIFICATIONS

<b>YEAR:</b>	2006	<b>BRAND:</b>	SCHWING	<b>MODEL:</b>	249070
<b>SERIAL #:</b>	170532015	<b>BOOM LENGTH:</b>	61	<b>PUMP KIT:</b>	2525h-6
<b>FOLD STYLE:</b>	XROLL <input type="checkbox"/> Z BOOM	<b>RADIO REMOTE:</b>	XYES <input type="checkbox"/> NO	<b>PUMP HOURS:</b>	6570
<b>PROPORTIONAL:</b>	XYES <input type="checkbox"/> NO	<b>CYLINDER SIZE:</b>	10		

### PUMP: Change/Overhaul/Rebuild

<b>LIST:</b>	<b>DATE:</b>	<b>COMMENT:</b>
Agitator bearings	10/30/2025	

### COMPLETE EVALUATION

		Excellent	Very Good	Good	Fair
General <b>Operation</b> – Pump	Check box	<input type="checkbox"/>	<input type="checkbox"/>	X	<input type="checkbox"/>

Overall <b>Condition</b> - Pump	Check box	<input type="checkbox"/>	<input type="checkbox"/>	x	<input type="checkbox"/>
General Operations – Truck	Check box	<input type="checkbox"/>	<input type="checkbox"/>	x	<input type="checkbox"/>
General Condition - Truck	Check box	<input type="checkbox"/>	<input type="checkbox"/>	x	<input type="checkbox"/>
Cab Exterior Condition:	Check box	<input type="checkbox"/>	<input type="checkbox"/>	x	<input type="checkbox"/>
Cab Interior Condition:	Check box	<input type="checkbox"/>	<input type="checkbox"/>	x	<input type="checkbox"/>
Front Tires:	40% wear				
Rear Tires:	25% wear				
PTO Condition:	Check box	<input type="checkbox"/>	<input type="checkbox"/>	x	<input type="checkbox"/>
PTO Value:	25% wear				
Wear Part Value:	25% wear				
Material Cylinders:	50% wear				
Boom System:	50% wear				
Agitator:	Check box	<input type="checkbox"/>	<input type="checkbox"/>	x	<input type="checkbox"/>
Hopper Condition:	Check box	<input type="checkbox"/>	<input type="checkbox"/>	x	<input type="checkbox"/>
Paint Condition:	Check box	<input type="checkbox"/>	<input type="checkbox"/>	x	<input type="checkbox"/>
Boom Certified:	<input type="checkbox"/> YES    xNO				
Date Boom Last Inspected:	08/04/2024				
Expiry Date of last Commercial Vehicle Inspection:	09/20/2026				

INCLUDED WITH UNIT					
Tool Box	<input type="checkbox"/> YES    x NO	Tip Hose	xYES <input type="checkbox"/> NO	Outrigger Pads	xYES <input type="checkbox"/> NO
Spare Remote	xYES <input type="checkbox"/> NO	Water Hose	xYES <input type="checkbox"/> NO		

This unit was re-trucked in April of 2021.

<b>DATE OF EVALUATION:</b>	11/18/2025
<b>COMPLETED BY:</b>	Jeremiah Wright

For questions or assistance, please contact Jason Pitt:

[jasonpitt@pumppartners.com](mailto:jasonpitt@pumppartners.com) | 615-476-7606

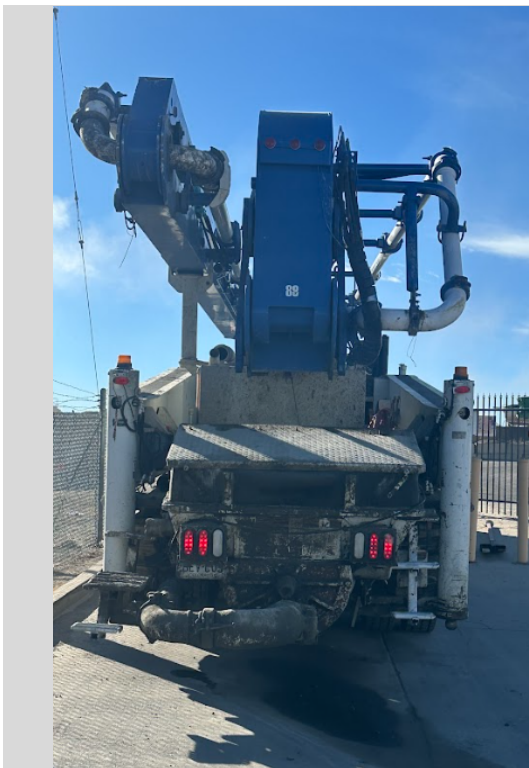
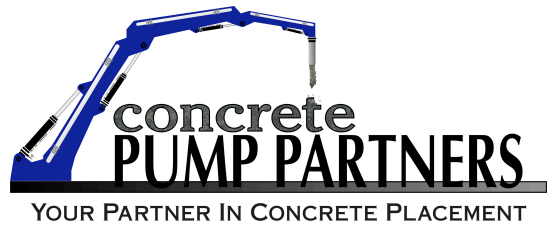

---

For questions or assistance, please contact Jason Pitt:  
[jasonpitt@pumppartners.com](mailto:jasonpitt@pumppartners.com) | 615-476-7606





For questions or assistance, please contact Jason Pitt:  
[jasonpitt@pumppartners.com](mailto:jasonpitt@pumppartners.com) | 615-476-7606





---

For questions or assistance, please contact Jason Pitt:  
[jasonpitt@pumppartners.com](mailto:jasonpitt@pumppartners.com) | 615-476-7606

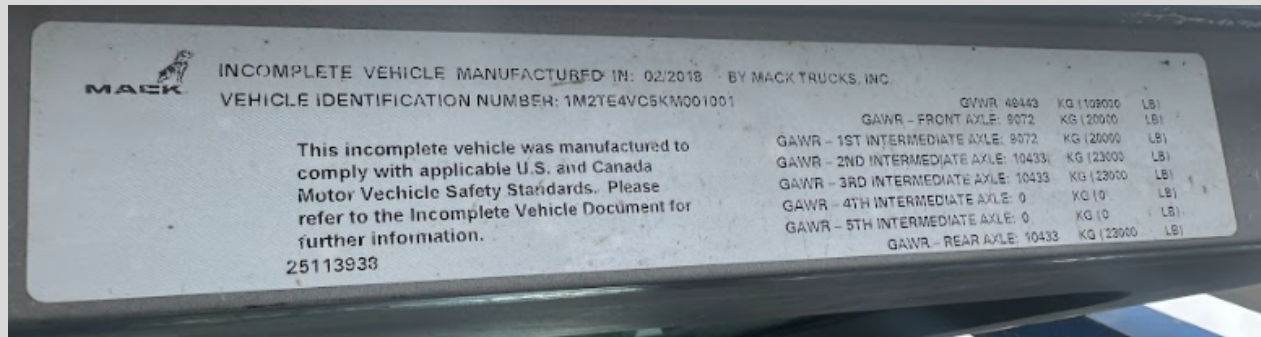

For questions or assistance, please contact Jason Pitt:  
jasonpitt@pumppartners.com | 615-476-7606



