

USED EQUIPMENT CHECKLIST

CONTACT DETAILS

COMPANY NAME:	Concrete Pump Partners	CONTACT NAME:	Jason Pitt
STREET ADDRESS:	3950 Dickerson Pike	CITY, PROV/STATE,	Nashville, TN
PHONE:	615-476-7606	POSTAL CODE/ZIP	37207
EMAIL:	jasonpitt@pumppartners.com	COUNTRY	US

TRUCK SPECIFICATIONS

YEAR:	2016	MAKE:	MACK	MODEL:	MRU613
VIN	1M2AV04C5GM015229	ENGINE MAKE:	MACK	MILEAGE:	141,111
TRANSMISSION SPEEDS:	8	ENGINE HRS:	18,608	ENGINE HP:	405
TRANSMISSION TYPE:	MANUAL T309LR			DOES A/C FUNCTION	YES

TRUCK: Change/Overhaul/Rebuild

LIST:	DATE:	COMMENT:
REAR LEAF SPRINGS	11/4/2024	
TRANSMISSION	01/09/2025	
EGR VALVE	01/13/2025	
ENGINE WIRE HARNESS	07/22/2025	
AHI MODULE	10/23/2025	

PUMP SPECIFICATIONS

YEAR:	2016	BRAND:	SCHWING	MODEL:	S39SXD
SERIAL #:	1019349	BOOM LENGTH:	39M	PUMP KIT:	2023-5
FOLD STYLE:	<input checked="" type="checkbox"/> ROLL <input type="checkbox"/> Z BOOM	RADIO REMOTE:	<input checked="" type="checkbox"/> YES <input type="checkbox"/> NO	PUMP HOURS:	923
PROPORTIONAL:	<input checked="" type="checkbox"/> YES <input type="checkbox"/> NO	CYLINDER SIZE:	9		

PUMP: Change/Overhaul/Rebuild

LIST:	DATE:	COMMENT:
MATERIAL CYLINDERS	04/18/2024	

COMPLETE EVALUATION

--

		Excellent	Very Good	Good	Fair
General Operation – Pump	Check box	<input type="checkbox"/>	<input type="checkbox"/>	X	<input type="checkbox"/>
Overall Condition - Pump	Check box	<input type="checkbox"/>	<input type="checkbox"/>	X	<input type="checkbox"/>
General Operations – Truck	Check box	<input type="checkbox"/>	<input type="checkbox"/>	X	<input type="checkbox"/>
General Condition - Truck	Check box	<input type="checkbox"/>	<input type="checkbox"/>	X	<input type="checkbox"/>
Cab Exterior Condition:	Check box	<input type="checkbox"/>	<input type="checkbox"/>	X	<input type="checkbox"/>
Cab Interior Condition:	Check box	<input type="checkbox"/>	<input type="checkbox"/>	X	<input type="checkbox"/>
Front Tires:	NEW				
Rear Tires:	FRONT 50%, REAR NEW				
PTO Condition:	Check box	<input type="checkbox"/>	<input type="checkbox"/>	X	<input type="checkbox"/>
PTO Value:	N/A				
Wear Part Value:	30%				
Material Cylinders:	15% wear				
Boom System:	50%				
Agitator:	Check box	<input type="checkbox"/>	<input type="checkbox"/>	X	<input type="checkbox"/>
Hopper Condition:	Check box	<input type="checkbox"/>	<input type="checkbox"/>	X	<input type="checkbox"/>
Paint Condition:	Check box	<input type="checkbox"/>	<input type="checkbox"/>	X	<input type="checkbox"/>
Boom Certified:	XYES <input type="checkbox"/> NO				
Date Boom Last Inspected:	03/31/2025				
Expiry Date of last Commercial Vehicle Inspection:	01/2025				

INCLUDED WITH UNIT					
Tool Box	<input type="checkbox"/> YES <input checked="" type="checkbox"/> NO	Tip Hose	XYES <input type="checkbox"/> NO	Outrigger Pads	XYES <input type="checkbox"/> NO
Spare Remote	XYES <input type="checkbox"/> NO	Water Hose	XYES <input type="checkbox"/> NO		

DATE OF EVALUATION:	11/13/2025
COMPLETED BY:	JEREMIAH WRIGHT

For questions or assistance, please contact Jason Pitt:
jasonpitt@pumppartners.com | 615-476-7606



For questions or assistance, please contact Jason Pitt:
jasonpitt@pumppartners.com | 615-476-7606

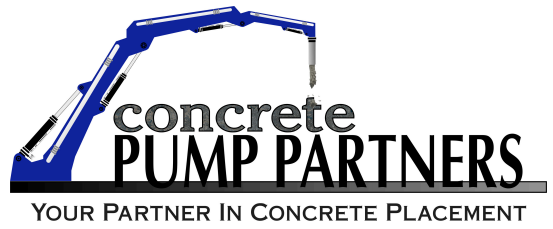

For questions or assistance, please contact Jason Pitt:
jasonpitt@pumppartners.com | 615-476-7606



For questions or assistance, please contact Jason Pitt:
jasonpitt@pumppartners.com | 615-476-7606

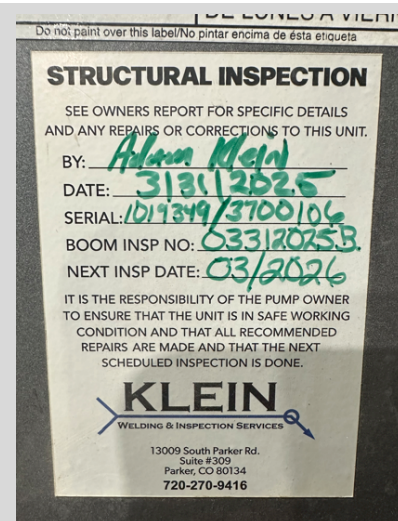
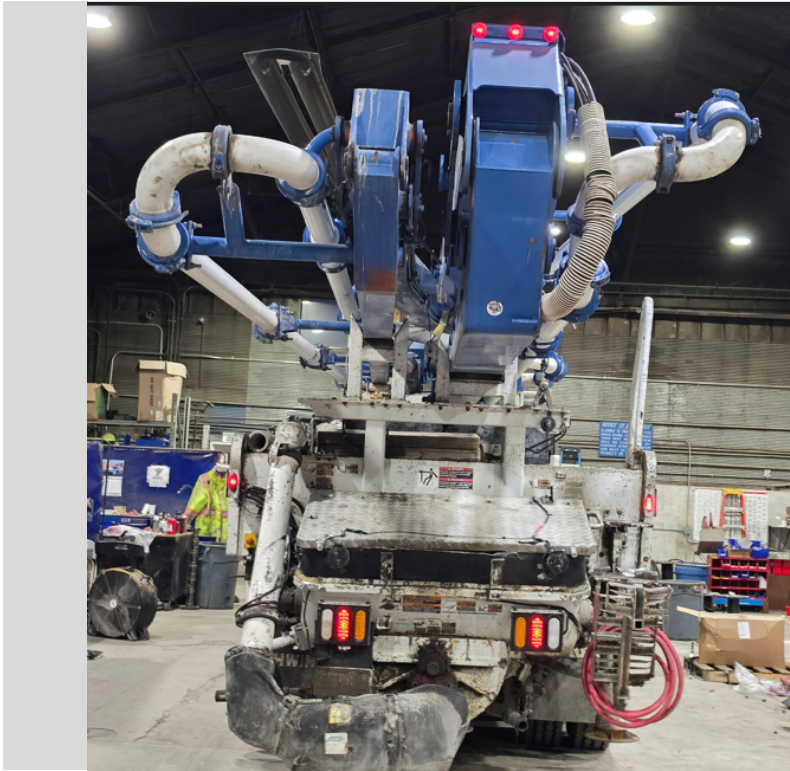

For questions or assistance, please contact Jason Pitt:
jasonpitt@pumppartners.com | 615-476-7606

SCHWING Schwing America
5900 Centerville Rd
White Bear, MN 55127
Phone: 651-429-0999
www.schwing.com

SCHWING Schwing GmbH
Heerstrasse 9-27
D-44653 Herne / Germany
Phone +49-2325-987-0
www.schwing.de

SUBSIDIARY OF
SUBSIDIARIA DE

This product is covered by one or more U.S. patents - see patent decal / Este producto está cubierto por una o más patentes de Estados Unidos-vea la etiqueta

MODEL S 39 SXD 2023-5 130/80 TC SERIAL # 1019349 YEAR 2018
MODELO # DE SERIE AÑO

Material Pressure P.S. R.S. Strokes Per Minute
Presión del Material N/A 1007 N/A PS MAX.
N/A 69 bar Embeladad Máximas por minuto

HYDRAULIC PRESSURES/PRESIONES HIDRAULICAS

Concrete Pump / Bomba De Concreto 5075 P.S.I. Boom 4495 P.S.I. Accumulator 2000 P.S.I. Agitator 200 P.S.I. Cooler 145 P.S.I.
350 bar Pluma 310 bar El Acumulador bar El Agitador bar Enflador 10 bar

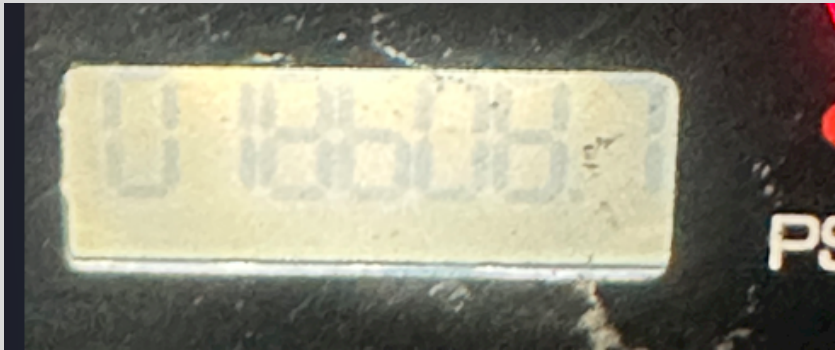

TO WRITE ON THIS LABEL USE AN INDELIBLE, PERMANENT INK MARKER, PEN OR PENCIL THAT WILL NOT FADE IN DIRECT SUNLIGHT

ANNUAL VEHICLE INSPECTION LABEL NO. 63384619

COMPLETED: MONTH January YEAR 2025

A RECORD OF THIS VEHICLE'S ANNUAL VEHICLE INSPECTION REPORT IS MAINTAINED AT: ☐ MOTOR CARRIER ☐ OTHER ENTITY

Southwest Concrete Pumping
COMPANY / NAME
2323 W Oxford Ave
STREET
Englewood CO 80110
CITY, STATE, ZIP CODE
303-781-7867 102
TELEPHONE MOTOR CARRIER IDENTIFICATION NUMBER

CERTIFICATION: THIS VEHICLE HAS PASSED AN INSPECTION IN ACCORDANCE WITH 49CFR 396.17 THROUGH 396.23.

VEHICLE IDENTIFICATION: IF THE VEHICLE IS NOT READILY, CLEARLY, AND PERMANENTLY MARKED, CHECK ONE AND COMPLETE.

☒ VEHICLE IDENTIFICATION NUMBER 6mo19229 ☐ LICENSE / REGISTRATION NUMBER ☐ OTHER

Copyright 2017 J.J. Keller & Associates, Inc. • Neenah, WI • JJKeller.com • (800) 327-6868 • Printed in the USA 1279 (Rev. 6/17)

For questions or assistance, please contact Jason Pitt:
jasonpitt@pumppartners.com | 615-476-7606