

USED EQUIPMENT CHECKLIST

CONTACT DETAILS

COMPANY NAME:	Concrete Pump Partners	CONTACT NAME:	Jason Pitt
STREET ADDRESS:	3950 Dickerson Pike	CITY, PROV/STATE,	Nashville, TN
PHONE:	615-476-7606	POSTAL CODE/ZIP	37207
EMAIL:	jasonpitt@pumppartners.com	COUNTRY	US

TRUCK SPECIFICATIONS

YEAR:	2019	MAKE:	Mack	MODEL:	Terra Pro TE65
VIN	1M2TE4GC7KM001904	ENGINE MAKE:	Mack	MILEAGE:	58,104
TRANSMISSION SPEEDS:	18 speed	ENGINE HRS:	12,150	ENGINE HP:	505
TRANSMISSION TYPE:	Maxitorque T 318 H			DOES A/C FUNCTION	Yes

TRUCK: Change/Overhaul/Rebuild

LIST:	DATE:	COMMENT:
New rear steer axle	March 2025	
New differential on front drive	June 2025	
New DPF filter	October 2025	

PUMP SPECIFICATIONS

YEAR:	2018	BRAND:	Schwing	MODEL:	S 65 SXF
SERIAL #:	1023115	BOOM LENGTH:	65 meter	PUMP KIT:	2525H-6
FOLD STYLE:	<input checked="" type="checkbox"/> ROLL <input type="checkbox"/> Z BOOM	RADIO REMOTE:	<input checked="" type="checkbox"/> YES <input type="checkbox"/> NO	PUMP HOURS:	3309.40
PROPORTIONAL:	<input checked="" type="checkbox"/> YES <input type="checkbox"/> NO	CYLINDER SIZE:	10 in		

PUMP: Change/Overhaul/Rebuild

LIST:	DATE:	COMMENT:
Complete back end rebuild with new components. Wear plate with carbide inserts, carbide cutting ring, mirror plate, kidney seal, rock valve and slewing shaft	August 2025	
New material cylinders and mud cups	May 2025	

COMPLETE EVALUATION					
		Excellent	Very Good	Good	Fair
General Operation – Pump	Check box <input type="checkbox"/>	<input type="checkbox"/>	<input type="checkbox"/>	X	<input type="checkbox"/>
Overall Condition - Pump	Check box	<input type="checkbox"/>	<input type="checkbox"/>	X	<input type="checkbox"/>
General Operations – Truck	Check box	<input type="checkbox"/>	<input type="checkbox"/>	X	<input type="checkbox"/>
General Condition - Truck	Check box	<input type="checkbox"/>	<input type="checkbox"/>	X	<input type="checkbox"/>
Cab Exterior Condition:	Check box	<input type="checkbox"/>	<input type="checkbox"/>	X	<input type="checkbox"/>
Cab Interior Condition:	Check box	<input type="checkbox"/>	<input type="checkbox"/>	X	<input type="checkbox"/>
Front Tires:	40% wear				
Rear Tires:	40% wear				
PTO Condition:	Check box <input type="checkbox"/>	<input type="checkbox"/>	<input type="checkbox"/>	X	<input type="checkbox"/>
PTO Value:	N/A				
Wear Part Value:	5% wear				
Material Cylinders:	5% wear				
Boom System:					
Agitator:	Check box	<input type="checkbox"/>	X	<input type="checkbox"/>	<input type="checkbox"/>
Hopper Condition:	Check box	X	<input type="checkbox"/>	<input type="checkbox"/>	<input type="checkbox"/>
Paint Condition:	Check box	<input type="checkbox"/>	<input type="checkbox"/>	X	<input type="checkbox"/>
Boom Certified:	X YES <input type="checkbox"/> NO				
Date Boom Last Inspected:	N/A				
Expiry Date of last Commercial Vehicle Inspection:	10/26				

INCLUDED WITH UNIT					
Tool Box	<input type="checkbox"/> YES <input checked="" type="checkbox"/> NO	Tip Hose	<input type="checkbox"/> YES <input checked="" type="checkbox"/> NO	Outrigger Pads	<input checked="" type="checkbox"/> YES <input type="checkbox"/> NO
Spare Remote	<input checked="" type="checkbox"/> YES <input type="checkbox"/> NO	Water Hose	<input checked="" type="checkbox"/> YES <input type="checkbox"/> NO		

--

DATE OF EVALUATION:	11/1/25
COMPLETED BY:	J. Pitt

For questions or assistance, please contact Jason Pitt:
jasonpitt@pumppartners.com | 615-476-7606

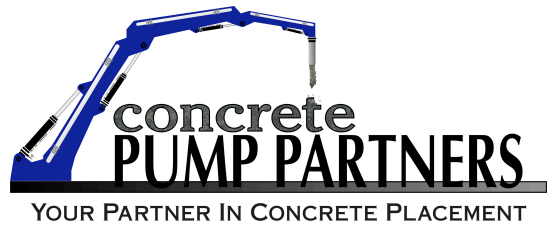

For questions or assistance, please contact Jason Pitt:
jasonpitt@pumppartners.com | 615-476-7606

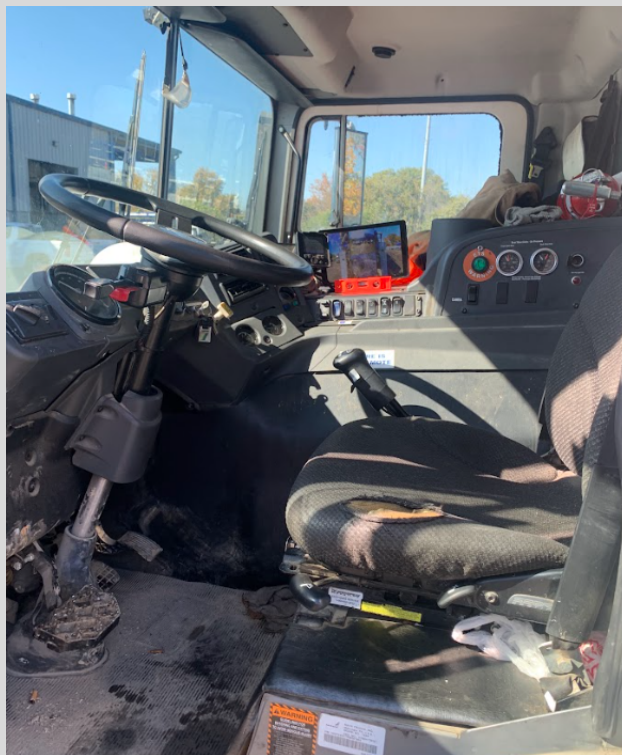

For questions or assistance, please contact Jason Pitt:
jasonpitt@pumppartners.com | 615-476-7606

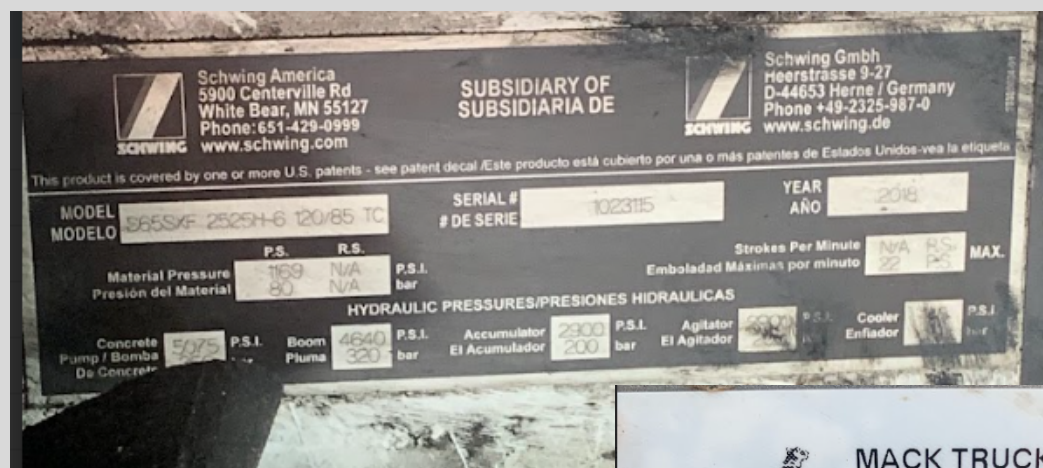

For questions or assistance, please contact Jason Pitt:
jasonpitt@pumppartners.com | 615-476-7606

