

USED EQUIPMENT CHECKLIST

CONTACT DETAILS

COMPANY NAME:	Concrete Pump Partners	CONTACT NAME:	Jason Pitt
STREET ADDRESS:	3950 Dickerson Pike	CITY, PROV/STATE:	Nashville, TN
PHONE:	615-476-7606	POSTAL CODE/ZIP:	37207
EMAIL:	jasonpitt@pumppartners.com	COUNTRY:	US

TRUCK SPECIFICATIONS

YEAR:	2015	MAKE:	Mack	MODEL:	MRU613
VIN	1M2AV04C4FM013308	ENGINE MAKE:	Mack	MILEAGE:	*See notes at bottom of eval.
TRANSMISSION SPEEDS:	10 speed	ENGINE HRS:	20466h	ENGINE HP:	450
TRANSMISSION TYPE:	Manual Eaton Fuller			DOES A/C FUNCTION	Yes

TRUCK: Change/Overhaul/Rebuild

LIST:	DATE:	COMMENT:

PUMP SPECIFICATIONS

YEAR:	2015	BRAND:	Alliance	MODEL:	JXR-41.4.16
SERIAL #:	120	BOOM LENGTH:	41 meter	PUMP KIT:	16 cell
FOLD STYLE:	X ROLL <input type="checkbox"/> Z BOOM	RADIO REMOTE:	X YES <input type="checkbox"/> NO	PUMP HOURS:	3186
PROPORTIONAL:	X YES <input type="checkbox"/> NO	CYLINDER SIZE:	9 in		

PUMP: Change/Overhaul/Rebuild

LIST:	DATE:	COMMENT:

COMPLETE EVALUATION

		Excellent	Very Good	Good	Fair
General Operation – Pump	Check box <input type="checkbox"/>	<input type="checkbox"/>	X	<input type="checkbox"/>	<input type="checkbox"/>

Overall Condition - Pump	Check box	<input type="checkbox"/>	X	<input type="checkbox"/>	<input type="checkbox"/>
General Operations – Truck	Check box	<input type="checkbox"/>	<input type="checkbox"/>	X	<input type="checkbox"/>
General Condition - Truck	Check box	<input type="checkbox"/>	<input type="checkbox"/>	X	<input type="checkbox"/>
Cab Exterior Condition:	Check box	<input type="checkbox"/>	<input type="checkbox"/>	X	<input type="checkbox"/>
Cab Interior Condition:	Check box	<input type="checkbox"/>	<input type="checkbox"/>	X	<input type="checkbox"/>
Front Tires:	20% wear				
Rear Tires:	30% wear				
PTO Condition:	Check box <input type="checkbox"/>	<input type="checkbox"/>	<input type="checkbox"/>	X	<input type="checkbox"/>
PTO Value:	N/A				
Wear Part Value:	40% wear				
Material Cylinders:	50% wear				
Boom System:	5% wear				
Agitator:	About to replace with new	<input type="checkbox"/>	<input type="checkbox"/>	<input type="checkbox"/>	X
Hopper Condition:	Check box	<input type="checkbox"/>	<input type="checkbox"/>	X	<input type="checkbox"/>
Paint Condition:	Check box	<input type="checkbox"/>	<input type="checkbox"/>	X	<input type="checkbox"/>
Boom Certified:	X YES <input type="checkbox"/> NO				
Date Boom Last Inspected:	5/25				
Expiry Date of last Commercial Vehicle Inspection:	10/26				

INCLUDED WITH UNIT					
Tool Box	<input type="checkbox"/> YES X NO	Tip Hose	X YES <input type="checkbox"/> NO	Outrigger Pads	X YES <input type="checkbox"/> NO
Spare Remote	X YES <input type="checkbox"/> NO	Water Hose	X YES <input type="checkbox"/> NO		

*Speedo shows 313,290 miles. ECU is showing 194,428 miles

DATE OF EVALUATION:	11/13/25
COMPLETED BY:	J.Pitt

For questions or assistance, please contact Jason Pitt:
jasonpitt@pumppartners.com | 615-476-7606



For questions or assistance, please contact Jason Pitt:
jasonpitt@pumppartners.com | 615-476-7606

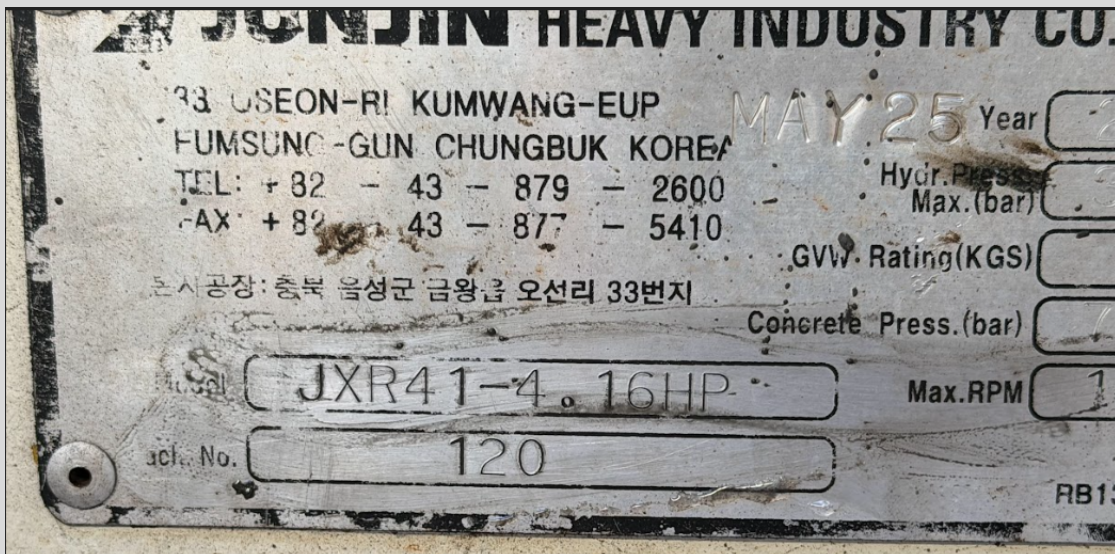



For questions or assistance, please contact Jason Pitt:
jasonpitt@pumppartners.com | 615-476-7606



For questions or assistance, please contact Jason Pitt:
jasonpitt@pumppartners.com | 615-476-7606



For questions or assistance, please contact Jason Pitt:
jasonpitt@pumppartners.com | 615-476-7606