

USED EQUIPMENT CHECKLIST

CONTACT DETAILS

COMPANY NAME:	Concrete Pump Partners	CONTACT NAME:	Jason Pitt
STREET ADDRESS:	3950 Dickerson Pike	CITY, PROV/STATE:	Nashville, TN
PHONE:	615-476-7606	POSTAL CODE/ZIP:	37207
EMAIL:	jasonpitt@pumppartners.com	COUNTRY:	US
ASKING PRICE: (INCL. COMMISSIONS)		BOTTOM LINE: (INCL. COMMISSIONS)	

TRUCK SPECIFICATIONS

YEAR:	2015	MAKE:	Mack	MODEL:	GU813
VIN	1M2AXX13CGGM032462	ENGINE MAKE:	Volvo MP7	MILEAGE:	148,893
TRANSMISSION SPEEDS:	6 Auto	ENGINE HRS:	20,254	ENGINE HP:	405
TRANSMISSION TYPE:	Allison 4500 RDS			DOES A/C FUNCTION	Yes

TRUCK: Change/Overhaul/Rebuild

LIST:	DATE:	COMMENT:

PUMP SPECIFICATIONS

YEAR:	2015	BRAND:	Schwing	MODEL:	S36X
SERIAL #:	1018743	BOOM LENGTH:	36 meter	PUMP KIT:	2025-5
FOLD STYLE:	X ROLL <input type="checkbox"/> Z BOOM	RADIO REMOTE:	X YES <input type="checkbox"/> NO	PUMP HOURS:	2158
PROPORTIONAL:	X YES <input type="checkbox"/> NO	CYLINDER SIZE:	10 inch		

PUMP: Change/Overhaul/Rebuild

LIST:	DATE:	COMMENT:
New agitator bushings	7/10/25	
New material cylinders	1/24/25	

COMPLETE EVALUATION					
		Excellent	Very Good	Good	Fair
General Operation – Pump	Check box <input type="checkbox"/>	<input type="checkbox"/>	<input type="checkbox"/>	X	<input type="checkbox"/>
Overall Condition - Pump	Check box <input type="checkbox"/>	<input type="checkbox"/>	<input type="checkbox"/>	X	<input type="checkbox"/>
General Operations – Truck	Check box <input type="checkbox"/>	<input type="checkbox"/>	<input type="checkbox"/>	X	<input type="checkbox"/>
General Condition - Truck	Check box <input type="checkbox"/>	<input type="checkbox"/>	<input type="checkbox"/>	X	<input type="checkbox"/>
Cab Exterior Condition:	Check box <input type="checkbox"/>	<input type="checkbox"/>	<input type="checkbox"/>	X	<input type="checkbox"/>
Cab Interior Condition:	Check box <input type="checkbox"/>	<input type="checkbox"/>	<input type="checkbox"/>	X	<input type="checkbox"/>
Front Tires:	25% wear				
Rear Tires:	25% wear				
PTO Condition:	Check box <input type="checkbox"/>	<input type="checkbox"/>	<input type="checkbox"/>	X	<input type="checkbox"/>
PTO Value:	50%				
Wear Part Value:	30% wear				
Material Cylinders:	New Jan 2025				
Boom System:	20% wear				
Agitator:	Check box <input type="checkbox"/>	<input type="checkbox"/>	X	<input type="checkbox"/>	<input type="checkbox"/>
Hopper Condition:	Check box <input type="checkbox"/>	<input type="checkbox"/>	<input type="checkbox"/>	X	<input type="checkbox"/>
Paint Condition:	Check box <input type="checkbox"/>	<input type="checkbox"/>	<input type="checkbox"/>	X	<input type="checkbox"/>
Boom Certified:	X YES <input type="checkbox"/> NO				
Date Boom Last Inspected:	8/3/24				
Expiry Date of last Commercial Vehicle Inspection:	9/18/24				

INCLUDED WITH UNIT					
Tool Box	<input type="checkbox"/> YES <input checked="" type="checkbox"/> NO	Tip Hose	<input checked="" type="checkbox"/> YES <input type="checkbox"/> NO	Outrigger Pads	<input checked="" type="checkbox"/> YES <input type="checkbox"/> NO
Spare Remote	X YES <input type="checkbox"/> NO	Water Hose	X YES <input type="checkbox"/> NO		

--

DATE OF EVALUATION:	8/6/2025
COMPLETED BY:	Z. Kotesmaki

Trade Conditions Apply. Boom Inspection and DOT with certified repairs required in 90 days of trade date.

For questions or assistance, please contact Jason Pitt:

jasonpitt@pumppartners.com | 615-476-7606

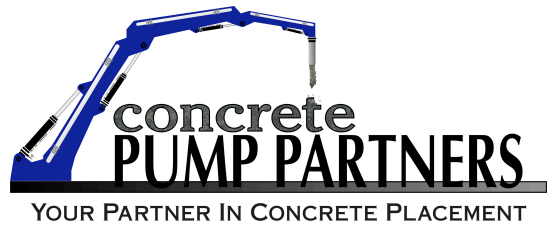

For questions or assistance, please contact Jason Pitt:
jasonpitt@pumppartners.com | 615-476-7606



For questions or assistance, please contact Jason Pitt:
jasonpitt@pumppartners.com | 615-476-7606

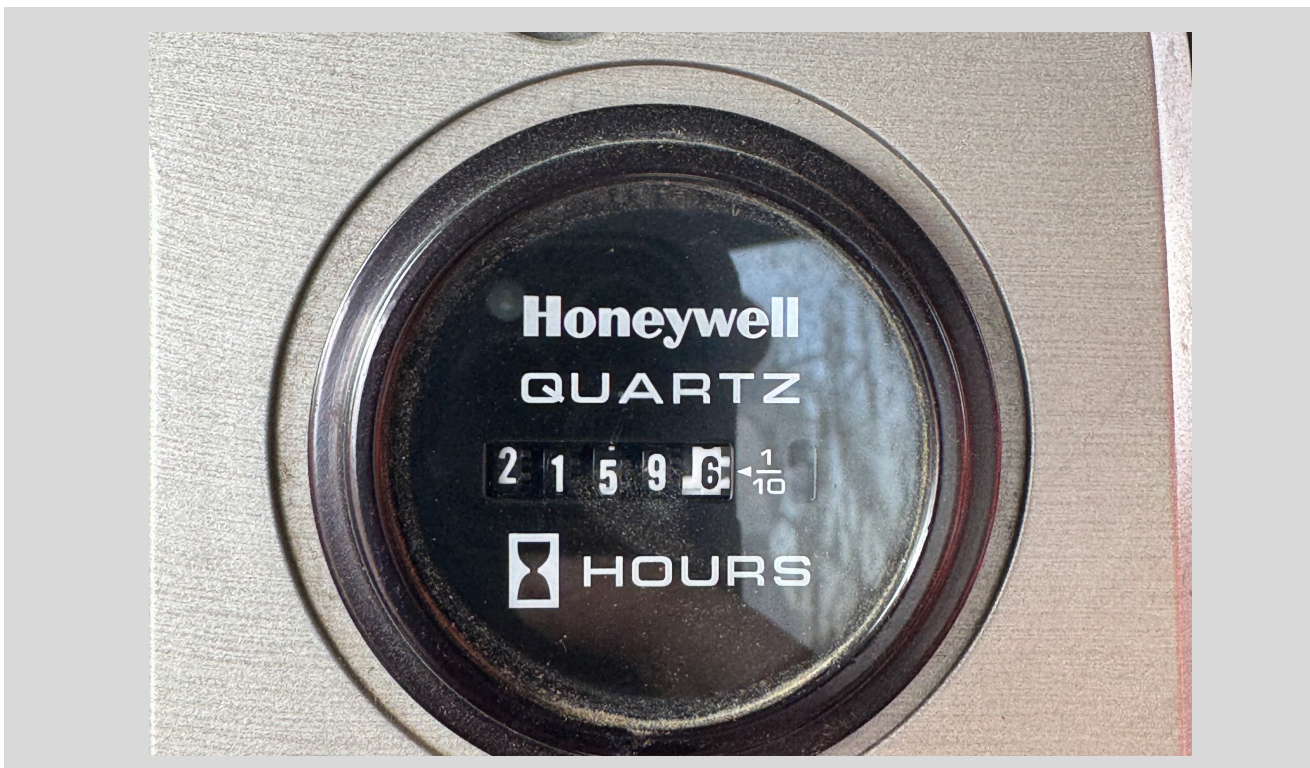
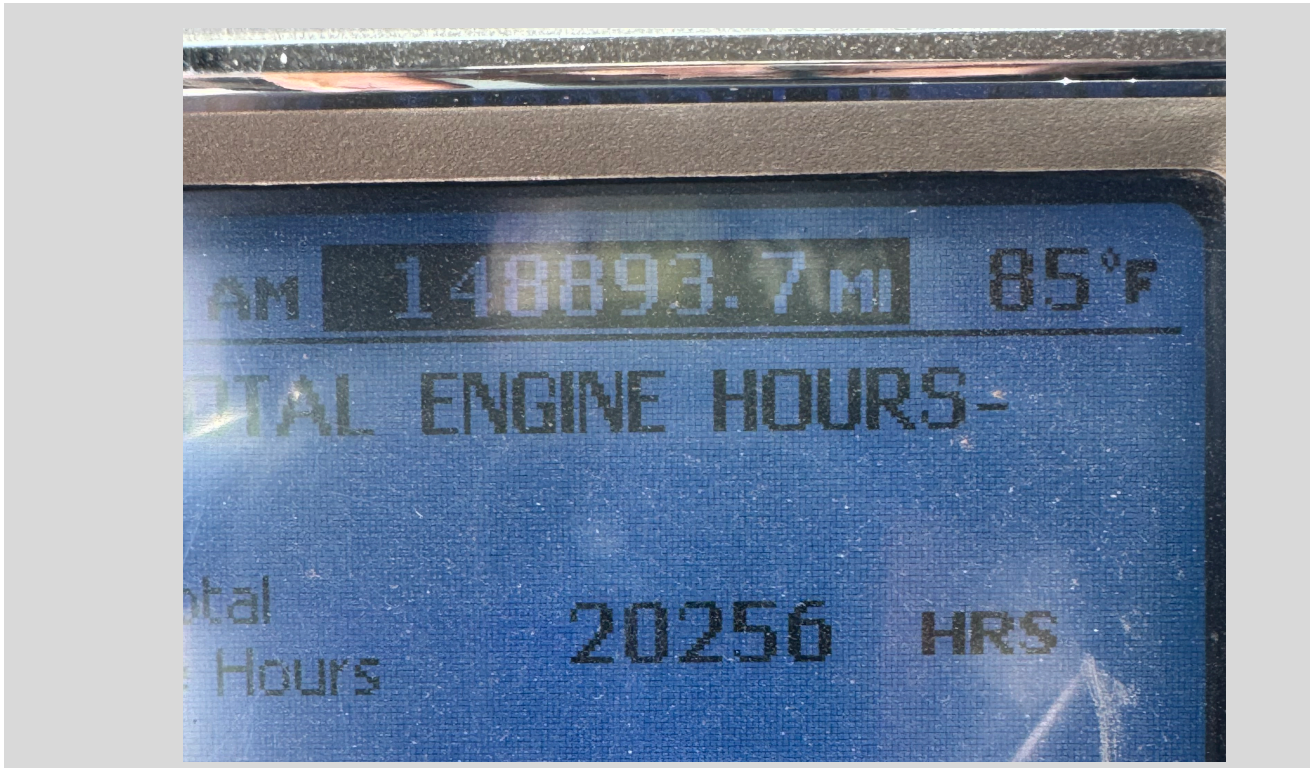

For questions or assistance, please contact Jason Pitt:
jasonpitt@pumppartners.com | 615-476-7606



