

## USED EQUIPMENT CHECKLIST

### CONTACT DETAILS

<b>COMPANY NAME:</b>	Concrete Pump Partners	<b>CONTACT NAME:</b>	Jason Pitt
<b>STREET ADDRESS:</b>	3950 Dickerson Pike	<b>CITY, PROV/STATE:</b>	Nashville, TN
<b>PHONE:</b>	615-476-7606	<b>POSTAL CODE/ZIP:</b>	37207
<b>EMAIL:</b>	jasonpitt@pumppartners.com	<b>COUNTRY:</b>	US
<b>ASKING PRICE: (INCL. COMMISSIONS)</b>		<b>BOTTOM LINE: (INCL. COMMISSIONS)</b>	

### TRUCK SPECIFICATIONS

<b>YEAR:</b>	2015	<b>MAKE:</b>	Mack	<b>MODEL:</b>	GU813
<b>VIN</b>	1M2AX13CXGM033369	<b>ENGINE MAKE:</b>	Mack MP7	<b>MILEAGE:</b>	234,572
<b>TRANSMISSION SPEEDS:</b>	6 Auto	<b>ENGINE HRS:</b>	21,321	<b>ENGINE HP:</b>	405
<b>TRANSMISSION TYPE:</b>	Allison 4500 RDS			<b>DOES A/C FUNCTION</b>	Yes

### TRUCK: Change/Overhaul/Rebuild

<b>LIST:</b>	<b>DATE:</b>	<b>COMMENT:</b>

### PUMP SPECIFICATIONS

<b>YEAR:</b>	2015	<b>BRAND:</b>	Schwing	<b>MODEL:</b>	S36X
<b>SERIAL #:</b>	1018846	<b>BOOM LENGTH:</b>	36 meter	<b>PUMP KIT:</b>	2025-5
<b>FOLD STYLE:</b>	X ROLL <input type="checkbox"/> Z BOOM	<b>RADIO REMOTE:</b>	X YES <input type="checkbox"/> NO	<b>PUMP HOURS:</b>	2095
<b>PROPORTIONAL:</b>	X YES <input type="checkbox"/> NO	<b>CYLINDER SIZE:</b>	10 inch		

### PUMP: Change/Overhaul/Rebuild

<b>LIST:</b>	<b>DATE:</b>	<b>COMMENT:</b>

COMPLETE EVALUATION					
		Excellent	Very Good	Good	Fair
General <b>Operation</b> – Pump	Check box <input type="checkbox"/>	<input type="checkbox"/>	<input type="checkbox"/>	X	<input type="checkbox"/>
Overall <b>Condition</b> - Pump	Check box <input type="checkbox"/>	<input type="checkbox"/>	<input type="checkbox"/>	X	<input type="checkbox"/>
General Operations – Truck	Check box <input type="checkbox"/>	<input type="checkbox"/>	<input type="checkbox"/>	X	<input type="checkbox"/>
General Condition - Truck	Check box <input type="checkbox"/>	<input type="checkbox"/>	<input type="checkbox"/>	X	<input type="checkbox"/>
Cab Exterior Condition:	Check box <input type="checkbox"/>	<input type="checkbox"/>	<input type="checkbox"/>	X	<input type="checkbox"/>
Cab Interior Condition:	Check box <input type="checkbox"/>	<input type="checkbox"/>	<input type="checkbox"/>	X	<input type="checkbox"/>
Front Tires:	10% wear				
Rear Tires:	20% wear				
PTO Condition:	Check box <input type="checkbox"/>	<input type="checkbox"/>	<input type="checkbox"/>	X	<input type="checkbox"/>
PTO Value:	50%				
Wear Part Value:	25% wear				
Material Cylinders:	50%				
Boom System:	50% wear				
Agitator:	Check box <input type="checkbox"/>	<input type="checkbox"/>	<input type="checkbox"/>	X	<input type="checkbox"/>
Hopper Condition:	Check box <input type="checkbox"/>	<input type="checkbox"/>	<input type="checkbox"/>	X	<input type="checkbox"/>
Paint Condition:	Check box <input type="checkbox"/>	<input type="checkbox"/>	<input type="checkbox"/>	X	<input type="checkbox"/>
Boom Certified:	X YES <input type="checkbox"/> NO				
Date Boom Last Inspected:	11/20/2024				
Expiry Date of last Commercial Vehicle Inspection:	11/2024				

INCLUDED WITH UNIT					
Tool Box	<input type="checkbox"/> YES <input checked="" type="checkbox"/> NO	Tip Hose	<input checked="" type="checkbox"/> YES <input type="checkbox"/> NO	Outrigger Pads	<input checked="" type="checkbox"/> YES <input type="checkbox"/> NO
Spare Remote	X YES <input type="checkbox"/> NO	Water Hose	X YES <input type="checkbox"/> NO		

--	--	--	--	--	--

<b>DATE OF EVALUATION:</b>	8/6/2025
<b>COMPLETED BY:</b>	Z. Kotesmaki

Trade Conditions Apply. Boom Inspection and DOT with certified repairs required in 90 days of trade date.

For questions or assistance, please contact Jason Pitt:

[jasonpitt@pumppartners.com](mailto:jasonpitt@pumppartners.com) | 615-476-7606

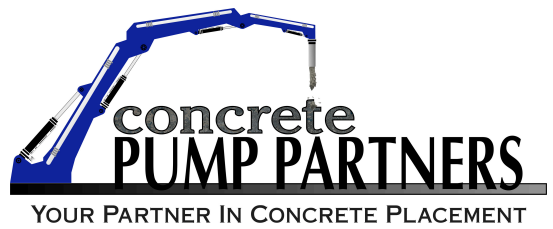

---

For questions or assistance, please contact Jason Pitt:  
[jasonpitt@pumppartners.com](mailto:jasonpitt@pumppartners.com) | 615-476-7606





---

For questions or assistance, please contact Jason Pitt:  
[jasonpitt@pumppartners.com](mailto:jasonpitt@pumppartners.com) | 615-476-7606



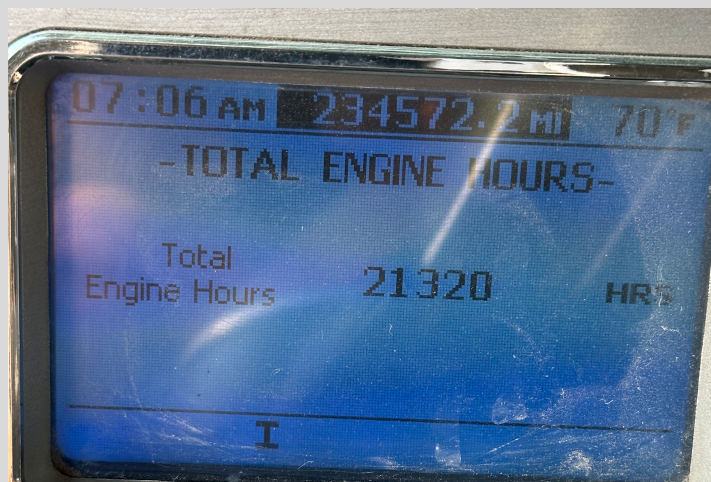
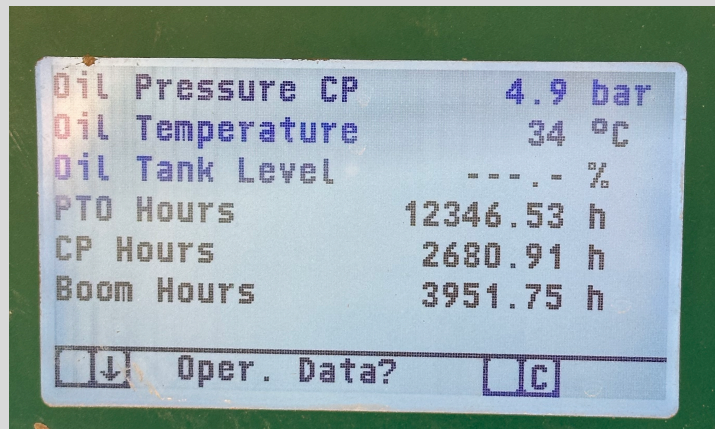

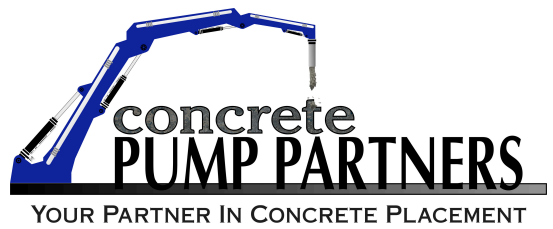

---

For questions or assistance, please contact Jason Pitt:  
[jasonpitt@pumppartners.com](mailto:jasonpitt@pumppartners.com) | 615-476-7606

