

USED EQUIPMENT CHECKLIST

CONTACT DETAILS

COMPANY NAME:	Concrete Pump Partners	CONTACT NAME:	Jason Pitt
STREET ADDRESS:	3950 Dickerson Pike	CITY, PROV/STATE:	Nashville, TN
PHONE:	615-476-7606	POSTAL CODE/ZIP:	37207
EMAIL:	jasonpitt@pumppartners.com	COUNTRY:	US
ASKING PRICE: (INCL. COMMISSIONS)		BOTTOM LINE: (INCL. COMMISSIONS)	

TRUCK SPECIFICATIONS

YEAR:	2015	MAKE:	Mack	MODEL:	MRU613
VIN	1M2AV09C9GM013606	ENGINE MAKE:	Mack MP8	MILEAGE:	15,019 mi
TRANSMISSION SPEEDS:	18	ENGINE HRS:	18130h 57m	ENGINE HP:	505
TRANSMISSION TYPE:	T318LP			DOES A/C FUNCTION	Yes

TRUCK: Change/Overhaul/Rebuild

LIST:	DATE:	COMMENT:
AC replacement	7/24	
New engine and new front differential	4/24	
Front leaf springs replaced	7/24	
New tag axle	3/25	

SPECIFICATIONS

YEAR:	2015	BRAND:	Schwing	MODEL:	S 61 SX
SERIAL #:	1018638	BOOM LENGTH:	61 meter	PUMP KIT:	2525-6
FOLD STYLE:	<input checked="" type="checkbox"/> ROLL <input type="checkbox"/> Z BOOM	RADIO REMOTE:	<input checked="" type="checkbox"/> YES <input type="checkbox"/> NO	PUMP HOURS:	4869.81
PROPORTIONAL:	<input checked="" type="checkbox"/> YES <input type="checkbox"/> NO	CYLINDER SIZE:	10		

PUMP: Change/Overhaul/Rebuild

LIST:	DATE:	COMMENT:
New carbide inserts and cutting ring	10/23	
New material cylinders and Rams	7/25	
New agitator shaft, bushings, sealing cones	10/24	
Reseal hydraulic pumps	12/24	

COMPLETE EVALUATION					
		Excellent	Very Good	Good	Fair
General Operation – Pump	Check box <input type="checkbox"/>	<input type="checkbox"/>	<input type="checkbox"/>	X	<input type="checkbox"/>
Overall Condition - Pump	Check box <input type="checkbox"/>	<input type="checkbox"/>	<input type="checkbox"/>	X	<input type="checkbox"/>
General Operations – Truck	Check box <input type="checkbox"/>	<input type="checkbox"/>	<input type="checkbox"/>	X	<input type="checkbox"/>
General Condition - Truck	Check box <input type="checkbox"/>	<input type="checkbox"/>	<input type="checkbox"/>	X	<input type="checkbox"/>
Cab Exterior Condition:	Check box <input type="checkbox"/>	<input type="checkbox"/>	<input type="checkbox"/>	X	<input type="checkbox"/>
Cab Interior Condition:	Check box <input type="checkbox"/>	<input type="checkbox"/>	<input type="checkbox"/>	X	<input type="checkbox"/>
Front Tires:	30% wear				
Rear Tires:	20% wear				
PTO Condition:	Check box <input type="checkbox"/>	<input type="checkbox"/>	<input type="checkbox"/>	X	<input type="checkbox"/>
PTO Value:	30% wear				
Wear Part Value:	30% wear				
Material Cylinders:	1% wear				
Boom System:	20% wear				
Agitator:	Check box <input type="checkbox"/>	<input type="checkbox"/>	X	<input type="checkbox"/>	<input type="checkbox"/>
Hopper Condition:	Check box <input type="checkbox"/>	<input type="checkbox"/>	X	<input type="checkbox"/>	<input type="checkbox"/>
Paint Condition:	Check box <input type="checkbox"/>	<input type="checkbox"/>	<input type="checkbox"/>	X	<input type="checkbox"/>
Boom Certified:	X YES <input type="checkbox"/> NO				
Date Boom Last Inspected:	11/24				
Expiry Date of last Commercial Vehicle Inspection:					

INCLUDED WITH UNIT					
Tool Box	<input type="checkbox"/> YES <input checked="" type="checkbox"/> NO	Tip Hose	<input checked="" type="checkbox"/> YES <input type="checkbox"/> NO	Outrigger Pads	<input checked="" type="checkbox"/> YES <input type="checkbox"/> NO
Spare Remote	X YES <input type="checkbox"/> NO	Water Hose	X YES <input type="checkbox"/> NO		

--

DATE OF EVALUATION:	8/1/25
COMPLETED BY:	Jason Pitt

Trade Conditions Apply. Boom Inspection and DOT with certified repairs required in 90 days of trade date.

For questions or assistance, please contact Jason Pitt:

jasonpitt@pumppartners.com | 615-476-7606



For questions or assistance, please contact Jason Pitt:
jasonpitt@pumppartners.com | 615-476-7606

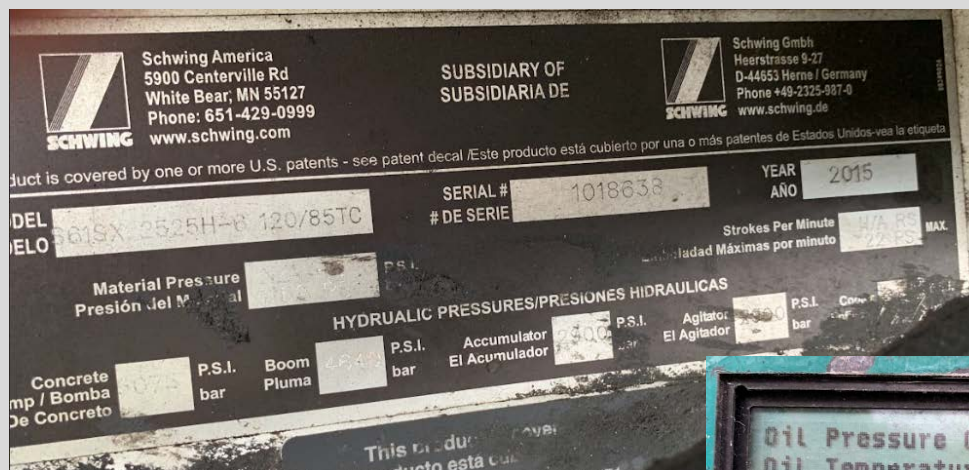

For questions or assistance, please contact Jason Pitt:
jasonpitt@pumppartners.com | 615-476-7606



For questions or assistance, please contact Jason Pitt:
jasonpitt@pumppartners.com | 615-476-7606



For questions or assistance, please contact Jason Pitt:
jasonpitt@pumppartners.com | 615-476-7606



For questions or assistance, please contact Jason Pitt:
jasonpitt@pumppartners.com | 615-476-7606