

USED EQUIPMENT CHECKLIST

CONTACT DETAILS

COMPANY NAME:	Concrete Pump Partners	CONTACT NAME:	Jason Pitt
STREET ADDRESS:	3950 Dickerson Pike	CITY, PROV/STATE:	Nashville, TN
PHONE:	615-476-7606	POSTAL CODE/ZIP:	37207
EMAIL:	jasonpitt@pumppartners.com	COUNTRY:	US
ASKING PRICE: (INCL. COMMISSIONS)		BOTTOM LINE: (INCL. COMMISSIONS)	

TRUCK SPECIFICATIONS

YEAR:	2015	MAKE:	Mack	MODEL:	MRU613
VIN	1M2AV04C9FM012042	ENGINE MAKE:	Mack MP7	MILEAGE:	*436,443 Odometer runs in PTO
TRANSMISSION SPEEDS:	9 speed	ENGINE HRS:	17,691	ENGINE HP:	400
TRANSMISSION TYPE:	T 309 LR			DOES A/C FUNCTION	yes

TRUCK: Change/Overhaul/Rebuild

LIST:	DATE:	COMMENT:
New clutch	5/23	

SPECIFICATIONS

YEAR:	2015	BRAND:	Schwing	MODEL:	S 31 XT
SERIAL #:	10189132	BOOM LENGTH:	31 meter	PUMP KIT:	2023-5
FOLD STYLE:	<input type="checkbox"/> ROLL <input checked="" type="checkbox"/> Z BOOM	RADIO REMOTE:	<input checked="" type="checkbox"/> YES <input type="checkbox"/> NO	PUMP HOURS:	2185.42
PROPORTIONAL:	<input checked="" type="checkbox"/> YES <input type="checkbox"/> NO	CYLINDER SIZE:	9 in		

PUMP: Change/Overhaul/Rebuild

LIST:	DATE:	COMMENT:
Replaced diff rod sealing glands	2/23	
Hopper rebuild	11/24	

COMPLETE EVALUATION

		Excellent	Very Good	Good	Fair
General Operation – Pump	Check box <input type="checkbox"/>	<input type="checkbox"/>	<input type="checkbox"/>	X	<input type="checkbox"/>
Overall Condition - Pump	Check box <input type="checkbox"/>	<input type="checkbox"/>	<input type="checkbox"/>	X	<input type="checkbox"/>
General Operations – Truck	Check box <input type="checkbox"/>	<input type="checkbox"/>	<input type="checkbox"/>	X	<input type="checkbox"/>
General Condition - Truck	Check box <input type="checkbox"/>	<input type="checkbox"/>	<input type="checkbox"/>	X	<input type="checkbox"/>
Cab Exterior Condition:	Check box <input type="checkbox"/>	<input type="checkbox"/>	<input type="checkbox"/>	X	<input type="checkbox"/>
Cab Interior Condition:	Check box <input type="checkbox"/>	<input type="checkbox"/>	<input type="checkbox"/>	X	<input type="checkbox"/>
Front Tires:	5% wear				
Rear Tires:	5% wear				
PTO Condition:	Check box <input type="checkbox"/>	<input type="checkbox"/>	<input type="checkbox"/>	X	<input type="checkbox"/>
PTO Value:	30% wear				
Wear Part Value:	30% wear.				
Material Cylinders:	30% wear				
Boom System:	20% wear				
Agitator:	10% wear	X	<input type="checkbox"/>	<input type="checkbox"/>	<input type="checkbox"/>
Hopper Condition:	Check box <input type="checkbox"/>	<input type="checkbox"/>	X	<input type="checkbox"/>	<input type="checkbox"/>
Paint Condition:	Check box <input type="checkbox"/>	<input type="checkbox"/>	<input type="checkbox"/>	X	<input type="checkbox"/>
Boom Certified:	X YES <input type="checkbox"/> NO				
Date Boom Last Inspected:	6/24				
Expiry Date of last Commercial Vehicle Inspection:	1/26				

INCLUDED WITH UNIT					
Tool Box	<input type="checkbox"/> YES X NO	Tip Hose	X YES <input type="checkbox"/> NO	Outrigger Pads	X YES <input type="checkbox"/> NO
Spare Remote	XYES <input type="checkbox"/> NO	Water Hose	XYES <input type="checkbox"/> NO		

DATE OF EVALUATION:	8/3/25
COMPLETED BY:	Jason Pitt

Trade Conditions Apply. Boom Inspection and DOT with certified repairs required in 90 days of trade date.

For questions or assistance, please contact Jason Pitt:

jasonpitt@pumppartners.com | 615-476-7606

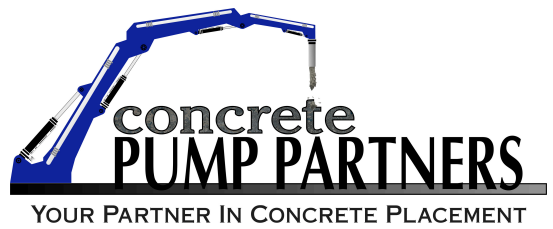

For questions or assistance, please contact Jason Pitt:
jasonpitt@pumppartners.com | 615-476-7606



For questions or assistance, please contact Jason Pitt:
jasonpitt@pumppartners.com | 615-476-7606



For questions or assistance, please contact Jason Pitt:
jasonpitt@pumppartners.com | 615-476-7606

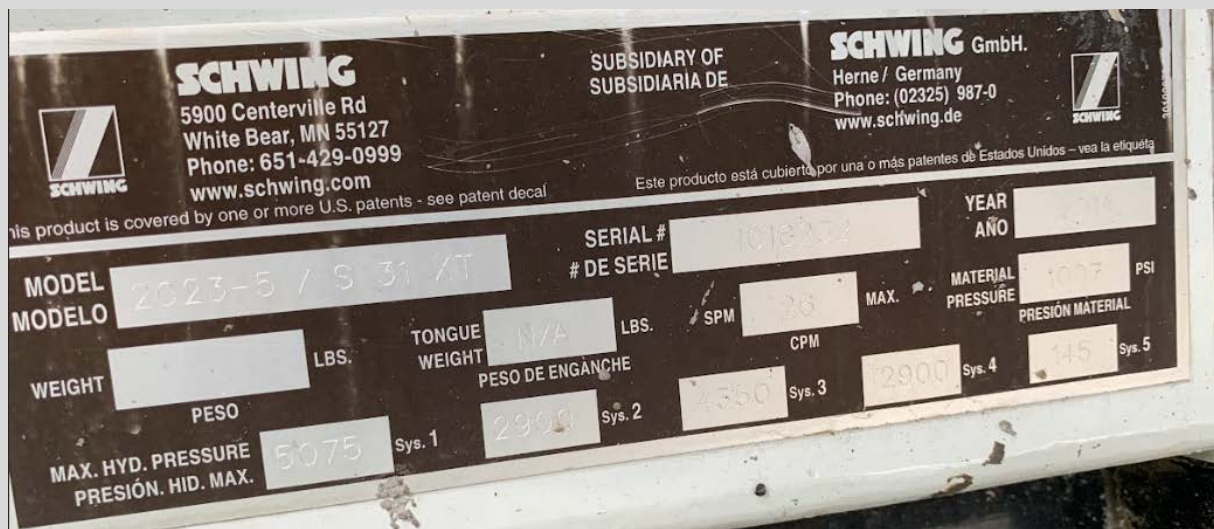



For questions or assistance, please contact Jason Pitt:
jasonpitt@pumppartners.com | 615-476-7606