

USED EQUIPMENT CHECKLIST

CONTACT DETAILS

COMPANY NAME:	Concrete Pump Partners	CONTACT NAME:	Jason Pitt
STREET ADDRESS:	3950 Dickerson Pike	CITY, PROV/STATE:	Nashville, TN
PHONE:	615-476-7606	POSTAL CODE/ZIP:	37207
EMAIL:	jasonpitt@pumppartners.com	COUNTRY:	US

TRUCK SPECIFICATIONS

YEAR:	2017	MAKE:	Mack	MODEL:	MRU
VIN	1M2AV04C6HM017007	ENGINE MAKE:	Volvo	MILEAGE:	202,011
TRANSMISSION SPEEDS:	8 speed	ENGINE HRS:	16615h	ENGINE HP:	405
TRANSMISSION TYPE:	Eaton Fuller			DOES A/C FUNCTION	yes

TRUCK: Change/Overhaul/Rebuild

LIST:	DATE:	COMMENT:

PUMP SPECIFICATIONS

YEAR:	2017	BRAND:	Everdigm	MODEL:	ECP38CX-5
SERIAL #:	210604306	BOOM LENGTH:	38 meter	PUMP KIT:	16H
FOLD STYLE:	<input type="checkbox"/> ROLL <input checked="" type="checkbox"/> ZBOOM	RADIO REMOTE:	<input checked="" type="checkbox"/> YES <input type="checkbox"/> NO	PUMP HOURS:	2244.5
PROPORTIONAL:	<input checked="" type="checkbox"/> YES <input type="checkbox"/> NO	CYLINDER SIZE:	9in		

PUMP: Change/Overhaul/Rebuild

LIST:	DATE:	COMMENT:

COMPLETE EVALUATION

		Excellent	Very Good	Good	Fair
General Operation – Pump	Check box <input type="checkbox"/>	<input type="checkbox"/>	<input checked="" type="checkbox"/>	<input type="checkbox"/>	<input type="checkbox"/>

Overall Condition - Pump	Check box <input checked="" type="checkbox"/>	<input type="checkbox"/>	<input type="checkbox"/>	X	<input type="checkbox"/>
General Operations – Truck	Check box <input checked="" type="checkbox"/>	<input type="checkbox"/>	<input type="checkbox"/>	X	<input type="checkbox"/>
General Condition - Truck	Check box <input checked="" type="checkbox"/>	<input type="checkbox"/>	<input type="checkbox"/>	X	<input type="checkbox"/>
Cab Exterior Condition:	Check box <input checked="" type="checkbox"/>	<input type="checkbox"/>	X	<input type="checkbox"/>	<input type="checkbox"/>
Cab Interior Condition:	Check box <input checked="" type="checkbox"/>	<input type="checkbox"/>	X	<input type="checkbox"/>	<input type="checkbox"/>
Front Tires:	15% worn				
Rear Tires:	15% worn				
PTO Condition:	Check box <input type="checkbox"/>	<input type="checkbox"/>	X	<input type="checkbox"/>	<input type="checkbox"/>
PTO Value:	20% wear				
Wear Part Value:	25% wear				
Material Cylinders:	20% wear				
Boom System:	30% wear				
Agitator:	Check box <input checked="" type="checkbox"/>	<input type="checkbox"/>	X	<input type="checkbox"/>	<input type="checkbox"/>
Hopper Condition:	Check box <input checked="" type="checkbox"/>	<input type="checkbox"/>	X	<input type="checkbox"/>	<input type="checkbox"/>
Paint Condition:	Check box <input checked="" type="checkbox"/>	<input type="checkbox"/>	<input type="checkbox"/>	X	<input type="checkbox"/>
Boom Certified:	X YES <input type="checkbox"/> NO				
Date Boom Last Inspected:	4/3/2024				
Expiry Date of last Commercial Vehicle Inspection:	2/2025				

INCLUDED WITH UNIT					
Tool Box	<input type="checkbox"/> YES <input checked="" type="checkbox"/> NO	Tip Hose	<input checked="" type="checkbox"/> YES <input type="checkbox"/> NO	Outrigger Pads	<input checked="" type="checkbox"/> YES <input type="checkbox"/> NO
Spare Remote	<input checked="" type="checkbox"/> YES <input type="checkbox"/> NO	Water Hose	<input checked="" type="checkbox"/> YES <input type="checkbox"/> NO		

DATE OF EVALUATION:	5/9/2025
COMPLETED BY:	C. Mims

For questions or assistance, please contact Jason Pitt:

jasonpitt@pumppartners.com | 615-476-7606



For questions or assistance, please contact Jason Pitt:
jasonpitt@pumppartners.com | 615-476-7606



For questions or assistance, please contact Jason Pitt:
jasonpitt@pumppartners.com | 615-476-7606

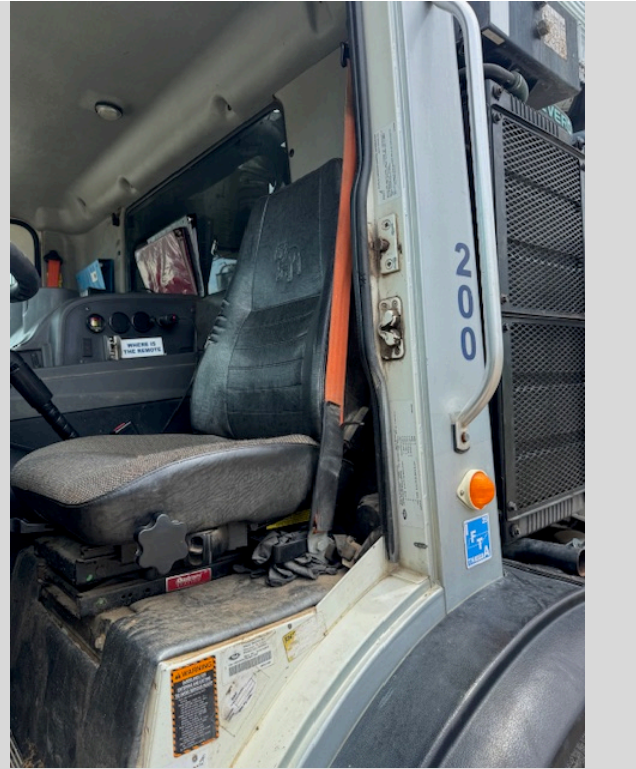

For questions or assistance, please contact Jason Pitt:
jasonpitt@pumppartners.com | 615-476-7606



For questions or assistance, please contact Jason Pitt:
jasonpitt@pumppartners.com | 615-476-7606