

## USED EQUIPMENT CHECKLIST

### CONTACT DETAILS

<b>COMPANY NAME:</b>	Concrete Pump Partners	<b>CONTACT NAME:</b>	Jason Pitt
<b>STREET ADDRESS:</b>	3950 Dickerson Pike	<b>CITY, PROV/STATE,</b>	Nashville, TN
<b>PHONE:</b>	615-476-7606	<b>POSTAL CODE/ZIP</b>	37207
<b>EMAIL:</b>	jasonpitt@pumppartners.com	<b>COUNTRY</b>	US

### TRUCK SPECIFICATIONS

<b>YEAR:</b>	2015	<b>MAKE:</b>	Mack	<b>MODEL:</b>	Terra Pro
<b>VIN</b>	1M2AV04C7FM013349	<b>ENGINE MAKE:</b>	Mack	<b>MILEAGE:</b>	201,581
<b>TRANSMISSION SPEEDS:</b>	10	<b>ENGINE HRS:</b>	19,562.8	<b>ENGINE HP:</b>	405
<b>TRANSMISSION TYPE:</b>	Maxitorque T310			<b>DOES A/C FUNCTION</b>	Yes

### TRUCK: Change/Overhaul/Rebuild

LIST:	DATE:	COMMENT:

### PUMP SPECIFICATIONS

<b>YEAR:</b>	2015	<b>BRAND:</b>	Putzmeister	<b>MODEL:</b>	BSF 32-4.16H
<b>SERIAL #:</b>	210604252	<b>BOOM LENGTH:</b>	32 meter	<b>PUMP KIT:</b>	16H
<b>FOLD STYLE:</b>	<input type="checkbox"/> ROLL <input checked="" type="checkbox"/> Z BOOM	<b>RADIO REMOTE:</b>	<input checked="" type="checkbox"/> YES <input type="checkbox"/> NO	<b>PUMP HOURS:</b>	2896.23
<b>PROPORTIONAL:</b>	<input checked="" type="checkbox"/> YES <input type="checkbox"/> NO	<b>CYLINDER SIZE:</b>	9 inch		

### PUM Change/Overhaul/Rebuild

LIST:	DATE:	COMMENT:

COMPLETE EVALUATION					
		Excellent	Very Good	Good	Fair
General <b>Operation</b> – Pump	Check box <input type="checkbox"/>	<input type="checkbox"/>	X	<input type="checkbox"/>	<input type="checkbox"/>
Overall <b>Condition</b> - Pump	Check box <input type="checkbox"/>	<input type="checkbox"/>	X	<input type="checkbox"/>	<input type="checkbox"/>
General Operations – Truck	Check box <input type="checkbox"/>	<input type="checkbox"/>	<input type="checkbox"/>	X	<input type="checkbox"/>
General Condition - Truck	Check box <input type="checkbox"/>	<input type="checkbox"/>	<input type="checkbox"/>	X	<input type="checkbox"/>
Cab Exterior Condition:	Check box <input type="checkbox"/>	<input type="checkbox"/>	<input type="checkbox"/>	X	<input type="checkbox"/>
Cab Interior Condition:	Check box <input type="checkbox"/>	<input type="checkbox"/>	<input type="checkbox"/>	X	<input type="checkbox"/>
Front Tires:	15% wear				
Rear Tires:	15% wear				
PTO Condition:	Check box <input type="checkbox"/>	<input type="checkbox"/>	<input type="checkbox"/>	X	<input type="checkbox"/>
PTO Value:	Enter % here.				
Wear Part Value:	Enter % here.				
Material Cylinders:	Enter % here.				
Boom System:	Enter % here.				
Agitator:	Check box <input type="checkbox"/>	<input type="checkbox"/>	<input type="checkbox"/>	X	<input type="checkbox"/>
Hopper Condition:	Check box <input type="checkbox"/>	<input type="checkbox"/>	<input type="checkbox"/>	X	<input type="checkbox"/>
Paint Condition:	Check box <input type="checkbox"/>	<input type="checkbox"/>	<input type="checkbox"/>	X	<input type="checkbox"/>
Boom Certified:	X YES <input type="checkbox"/> NO				
Date Boom Last Inspected:	June 2025				
Expiry Date of last Commercial Vehicle Inspection:	Feb 2026				

INCLUDED WITH UNIT					
Tool Box	<input type="checkbox"/> YES x NO	Tip Hose	<input type="checkbox"/> YES x NO	Outrigger Pads	<input type="checkbox"/> YES <input type="checkbox"/> NO
Spare Remote	xyes <input type="checkbox"/> NO	Water Hose	xyes <input type="checkbox"/> NO		

ADDITIONAL COMMENTS/ITEMS INCLUDED

DATE OF EVALUATION:	07/15/2025
COMPLETED BY:	C. Mims

For questions or assistance, please contact Jason Pitt:  
[jasonpitt@pumppartners.com](mailto:jasonpitt@pumppartners.com) | 615-476-7606

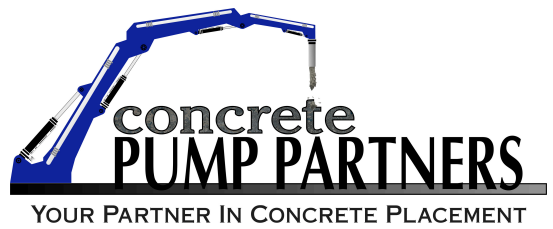

---

For questions or assistance, please contact Jason Pitt:  
[jasonpitt@pumppartners.com](mailto:jasonpitt@pumppartners.com) | 615-476-7606





---

For questions or assistance, please contact Jason Pitt:  
[jasonpitt@pumppartners.com](mailto:jasonpitt@pumppartners.com) | 615-476-7606



For questions or assistance, please contact Jason Pitt:  
[jasonpitt@pumppartners.com](mailto:jasonpitt@pumppartners.com) | 615-476-7606



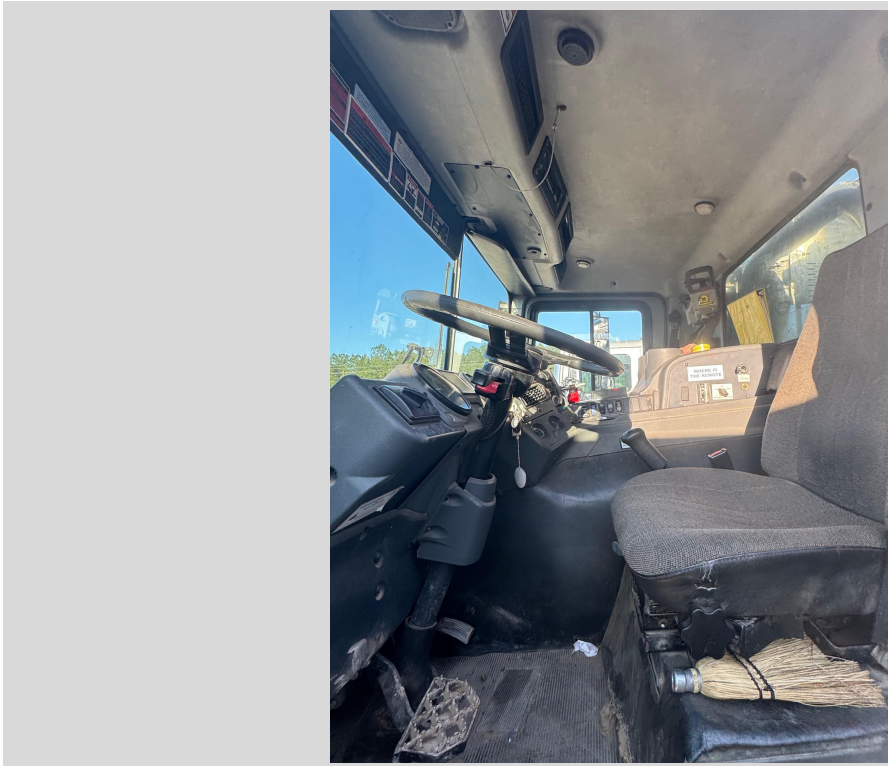

---

For questions or assistance, please contact Jason Pitt:  
[jasonpitt@pumppartners.com](mailto:jasonpitt@pumppartners.com) | 615-476-7606



---

For questions or assistance, please contact Jason Pitt:  
[jasonpitt@pumppartners.com](mailto:jasonpitt@pumppartners.com) | 615-476-7606