

USED EQUIPMENT CHECKLIST

COMPANY NAME:	Concrete Pump Partners	CONTACT NAME:	Jason Pitt
STREET ADDRESS:	3950 Dickerson Pike	CITY, PROV/STATE,	Nashville, TN
PHONE:	615-476-7606	POSTAL CODE/ZIP	37207
EMAIL:	jasonpitt@pumppartners.com	COUNTRY	US
ASKING PRICE: (INCL. COMMISSIONS)		BOTTOM LINE: (INCL. COMMISSIONS)	

YEAR:	2019	MAKE:	Kenworth	MODEL:	T800
VIN	1NKDX4TX2KR997402	ENGINE MAKE:	PACCAR	MILEAGE:	75,910
TRANSMISSION SPEEDS:	18	ENGINE HRS:	8716.4	ENGINE HP:	525
TRANSMISSION TYPE:	Eaton Fuller			DOES A/C FUNCTION	Yes

LIST:	DATE:	COMMENT:
Enter text here.	Enter date here.	Enter text here.
Enter text here.	Enter date here.	Enter text here.
Enter text here.	Enter date here.	Enter text here.
Enter text here.	Enter date here.	Enter text here.

YEAR:	2019	BRAND:	Concord	MODEL:	CCP-56XZ5-180
SERIAL #:	56XZ517180012	BOOM LENGTH:	56 meter	PUMP KIT:	180
FOLD STYLE:	Z BOOM	RADIO REMOTE:	X YES <input type="checkbox"/> NO	PUMP HOURS:	1760.8
PROPORTIONAL:	X YES <input type="checkbox"/> NO	CYLINDER SIZE:	9		

LIST:	DATE:	COMMENT:
Enter text here.	Enter date here.	Enter text here.
Enter text here.	Enter date here.	Enter text here.
Enter text here.	Enter date here.	Enter text here.

		Excellent	Very Good	Good	Fair
General Operation – Pump	Check box <input type="checkbox"/>	X	<input type="checkbox"/>	<input type="checkbox"/>	<input type="checkbox"/>
Overall Condition - Pump	Check box <input checked="" type="checkbox"/>	<input type="checkbox"/>	X	<input type="checkbox"/>	<input type="checkbox"/>
General Operations – Truck	Check box <input checked="" type="checkbox"/>	X	<input type="checkbox"/>	<input type="checkbox"/>	<input type="checkbox"/>
General Condition - Truck	Check box <input checked="" type="checkbox"/>	X	<input type="checkbox"/>	<input type="checkbox"/>	<input type="checkbox"/>
Cab Exterior Condition:	Check box <input checked="" type="checkbox"/>	X	<input type="checkbox"/>	<input type="checkbox"/>	<input type="checkbox"/>
Cab Interior Condition:	Check box <input checked="" type="checkbox"/>	X	<input type="checkbox"/>	<input type="checkbox"/>	<input type="checkbox"/>
Front Tires:	85%				
Rear Tires:	75%				
PTO Condition:	Check box <input type="checkbox"/>	<input type="checkbox"/>	X	<input type="checkbox"/>	<input type="checkbox"/>
PTO Value:	N/A				
Wear Part Value:	50%				
Material Cylinders:	80%				
Boom System:	1/3				
Agitator:	Check box <input checked="" type="checkbox"/>	<input type="checkbox"/>	<input type="checkbox"/>	X	<input type="checkbox"/>
Hopper Condition:	Check box <input checked="" type="checkbox"/>	<input type="checkbox"/>	X	<input type="checkbox"/>	<input type="checkbox"/>
Paint Condition:	Check box <input checked="" type="checkbox"/>	<input type="checkbox"/>	X	<input type="checkbox"/>	<input type="checkbox"/>
Boom Certified:	X YES <input type="checkbox"/> NO				
Date Boom Last Inspected:	Enter date here.				
Expiry Date of last Commercial Vehicle Inspection:	Enter date here.				

Tool Box	X YES	Tip Hose	X YES <input type="checkbox"/> NO	Outrigger Pads	X YES <input type="checkbox"/> NO
Spare Remote	X YES <input type="checkbox"/> NO	Water Hose	X YES <input type="checkbox"/> NO		

DATE OF EVALUATION:	6/12/24
COMPLETED BY:	Jason Pitt

Trade Conditions Apply. Boom Inspection and DOT with certified repairs required in 90 days of trade date.

For questions or assistance, please contact Jason Pitt:

jasonpitt@pumppartners.com | 615-476-7606



For questions or assistance, please contact Jason Pitt:
jasonpitt@pumppartners.com | 615-476-7606

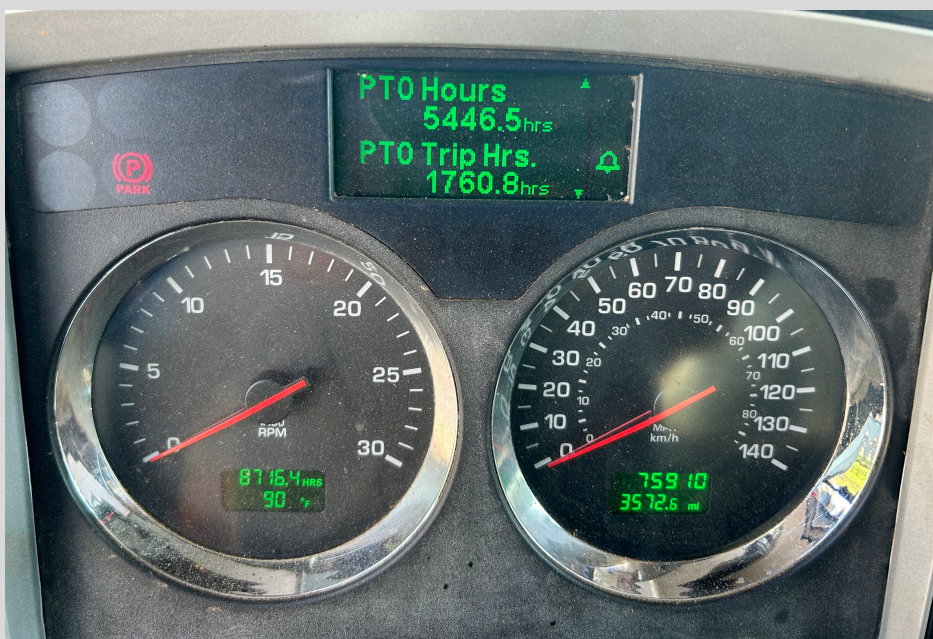

For questions or assistance, please contact Jason Pitt:
jasonpitt@pumppartners.com | 615-476-7606

TO WRITE ON THIS LABEL USE AN INDELIBLE, PERMANENT INK MARKER, PEN OR PENCIL THAT WILL NOT FADE IN DIRECT SUNLIGHT

ANNUAL VEHICLE INSPECTION LABEL NO. 62050683

COMPLETED: MONTH 10 YEAR 2023

A RECORD OF THIS VEHICLE'S ANNUAL VEHICLE INSPECTION REPORT IS MAINTAINED AT: MOTOR CARRIER OTHER ENTITY

Concrete Pump Partners
COMPANY / NAME

5432 Progress Ct
STREET

Braselton GA 30517
CITY, STATE, ZIP CODE

1127
MOTOR CARRIER IDENTIFICATION NUMBER

CERTIFICATION: THIS VEHICLE HAS PASSED AN INSPECTION IN ACCORDANCE WITH 49CFR 396.17 THROUGH 396.23.

VEHICLE IDENTIFICATION: IF THE VEHICLE IS NOT READILY, CLEARLY, AND PERMANENTLY MARKED, CHECK ONE AND COMPLETE.

FLEET UNIT NUMBER LICENSE / REGISTRATION NUMBER

VEHICLE IDENTIFICATION NUMBER OTHER

1NK0X4TX2KR997402

Copyright 2017 J. J. Keller & Associates, Inc. • Neenah, WI • JJKeller.com • (800) 327-6868 • Printed in the USA 1279 (Rev. 8/17)



For questions or assistance, please contact Jason Pitt:
jasonpitt@pumppartners.com | 615-476-7606